

Juvenile Referral, Pre-Adjudication, & Court Packet

		TEXAS DEPARTMENT OF PUBLIC SAFETY JUVENILE JUSTICE REPORTING FORM													
PRESS HARD-YOU ARE MAKING THREE COPIES		TRN		DATE OF FINGERPRINTING (DOA)		DPS NO. (SID)		CONTRIBUTOR ORI							
								PLACE OF BIRTH (POB)		LEAVE BLANK					
REFERRAL/IDENTIFICATION		NAME (LAST, FIRST, MIDDLE) (NAM)													
		SEX	RACE	ETH.	HGT.	WGT.	EYES	HAIR	SCARS, MARKS, TATTOOS, AMPUTATIONS (SMT)		CITZ.				
		SKIN TONE		SOCIAL SECURITY NUMBER (SOC)			MISC NO. (MNU)		STATE		CITY	STATE	ZIP		
		DRIVER LICENSE NO. (OLN)		STATE		TYPE		ID CARD NO. (IDN)		ADDRESS					
		ALIAS NAME(S) (AKA)		REFERRING AGENCY ORI		REFERRING AGENCY NAME		AGENCY ARREST NO. (AGN)		AGENCY CASE NO. (OCA)		FIREARM CODE			
		TRS A001	GOC	DOMESTIC VIOLENCE OFFENSE? Y or N		OFFENSE CODE (AON)		LEVEL & DEGREE		DATE OF OFFENSE (DOO)		WARRANT HOLDER ORI			
		OFFENSE LITERAL (AOL)		STATUTE CITATION (CIT)		FELONY (X, 1, 2, 3, or S)		MISDEMEANOR (A or B)		REFERRAL AGENCY ORI (REF)					
		REFERRAL DATE (ADA)		REFERRAL DISPOSITION NUMERIC (ADN)		VICTIM'S AGE (VIC)		LOCATION OF SCHOOL (CITY)		GRADE					
		PARENT/GUARDIAN NAME AND TELEPHONE		NAME OF SCHOOL		DATE		SCHOOL NOTIFIED? Y or N							
		PREPARED BY, PLEASE PRINT													
PRE ADJUDICATION		INTAKE AGENCY ORI (ORIC)		INTAKE AGENCY NAME		INTAKE ACTION DATE (CDD)		INTAKE ACTION NUMERIC (PAN)		VICTIM'S AGE (VIC)		DEFERRED PROSECUTION (AMOUNT OF TIME) (CPR)			
		GOC		DOMESTIC VIOLENCE OFFENSE? Y or N		OFFENSE CODE (CON)		OFFENSE LITERAL (COL)		STATUTE CITATION (CIT)		LEVEL & DEGREE	FELONY (X, 1, 2, 3, OR S)	MISDEMEANOR (A or B)	
		PROSECUTOR AGENCY ORI (ORIC)		PROSEC. AGENCY NAME		PROSEC. ACTION DATE (CDD)		PROSEC. ACTION NUMERIC (PAN)		VICTIM'S AGE (VIC)		DEFERRED PROSECUTION (AMOUNT OF TIME) (CPR)			
		GOC		DOMESTIC VIOLENCE OFFENSE? Y or N		OFFENSE CODE (CON)		OFFENSE LITERAL (COL)		STATUTE CITATION (CIT)		LEVEL & DEGREE	FELONY (X, 1, 2, 3, OR S)	MISDEMEANOR (A or B)	
		INTAKE AGENCY ORI (ORIC)		INTAKE AGENCY NAME		INTAKE ACTION DATE (CDD)		INTAKE ACTION NUMERIC (PAN)		DEFERRED PROSECUTION (AMOUNT OF TIME) (CPR)					
		ADJUDICATION COURT ORI (ORIC)		ADJUDICATION COURT NAME		ADJUDICATED OFFENSE CODE (CON)		OFFENSE LITERAL (COL)		STATUTE CITATION (CIT)		DEGREE OF ADJUDICATED OFFENSE		FELONY (X, 1, 2, 3, OR S)	MISDEMEANOR (A or B)
		GOC		DOMESTIC VIOLENCE OFFENSE? Y or N		COURT ADJUDICATION DATE (CDD)		DISPOSITION DATE (DOS)		COURT ADJUDICATION NUMERIC (JAN)		VICTIM'S AGE (VIC)		COURT COST (CST)	
		FINAL PLEA (FPO)		TRUE NO CONTEST NOT TRUE		INDETERMINATE		PROBATION (AMOUNT OF TIME) (CPR)		RESPONSIBLE ADULT					
		CONFINEMENT (CMT)		Y M D		DETERMINATE		COURT PROVISION LITERAL (JDL)		EDUCATION REQUIRED		EDUCATION COMPLETED		REPEAT OFFENDER REQUIRED	
		COURT DISPOSITION NUMERIC (JDN)		BEGINNING DATE OF SUSPENSION		ENDING DATE OF SUSPENSION		EDUCATION PROGRAMS		DWI		INTERLOCK REQUIRED		REPEAT OFFENDER COMPLETED	
CHECK BOX TO INDICATE DIC-17 DATA IS PRESENT												DATE			
PREPARED BY, PLEASE PRINT															

Page intentionally left blank

JJIS TRAINING MANUAL

TABLE OF CONTENTS

Preface	i
Contact Information	ii-iii
JJIS Flowchart	iv
Form: CR-43J Referral/Identification Segment	Referral 1
Guide: CR-43J Referral/Identification Segment	Referral 2-4
Form: CR-44J Referral/Identification Segment	Referral 5
Guide: CR-44J Referral/Identification Segment	Referral 6-7
Example: Fingerprinted After Referral Date	Referral 8
Example: Reporting Multiple Charges	Referral 9
Example: Reporting Additional Identifiers	Referral 10
Example: Failed 1st Offender Program	Referral 11
Example: Detained within 90 Days of 1st Offender Program	Referral 12
Example: Corrections	Referral 13
Example: Duplicate TRN	Referral 14
Form: CR-43J Pre-Adjudication Segment	Pre-Adj 1
Guide: CR-43J Pre-Adjudication Segment	Pre-Adj 2
Form: CR-44J Pre-Adjudication Segment	Pre-Adj 5
Guide: CR-44J Pre-Adjudication Segment	Pre-Adj 6-8
Example: Dismissed for Completed Deferred Prosecution	Pre-Adj 9
Example: Completed Deferred Prosecution	Pre-Adj 10
Example: Taken Into Consideration	Pre-Adj 11
Example: Added Charges	Pre-Adj 12
Example: Re-Indictment/Re-File	Pre-Adj 13
Example: Under Age 12 Diversion Supervision	Pre-Adj 14
Example: Completed Under Age 12 Diversion Supervision	Pre-Adj 15
Example: Corrections	Pre-Adj 16
Example: Duplicate TRN	Pre-Adj 17
Form: CR-43J Court Segment	Court 1
Guide: CR-43J Court Segment	Court 2-3
Guide: DL-117 Information	Court 4
Example: Adjudication with Probation	Court 5
Example: Adjudication with Probation Placement	Court 6
Example: Adjudicated with TJJD Confinement	Court 7
Example: Adjudication with Determinate TJJD Probated Time	Court 8
Example: Adjudication of Lesser Charge (Class B or higher)	Court 9
Example: Adjudication - Reduced to Class C Misdemeanor	Court 10
Example: Adjudicate / Transfer	Court 11
Example: Court of Disposition	Court 12
Example: Court Ordered Deferred Prosecution	Court 13
Example: Completion of Court Ordered Deferred Prosecution	Court 14
Example: Multiple Charges One Disposition	Court 15-16
Example: Taken Into Consideration	Court 17-18

JJIS TRAINING MANUAL

TABLE OF CONTENTS

(continued)

Example: Disposition Modification	Court 19
Example: Probation Termination	Court 20
Example: Transfer of Determinate Sentence Under FC 54.051	Court 21
Example: Juvenile Certified as Adult	Court 22
Example: Custodial Transfer to TDCJ Under FC 54.11	Court 23
Example: Judgment/Self-Admission participation in a criminal street gang 71.01 PC.	Court 24
Example: Abandoned Charge	Court 25
Example: Adjudication Without Disposition	Court 26
Example: Non-Suit	Court 27
Example: Dismissed	Court 28
Example: Adjudication - Order to Return to Foreign Nation	Court 29
Example: Adjudication of Lesser Charge (Class B or higher) - Order to Return to Foreign Nation	Court 30
Example: Correction Procedures	Court 31
Example: Duplicate TRN Procedures	Court 32
Guide: PAN-JAN / JDN Cross Reference Table	Cross Reference
Codes: Referral/Identification Section	Codes Table
Codes: Referral/Identification Continued	Codes Table
Codes: Pre-Adjudication – Intake	Codes Table
Codes: Pre-Adjudication – Prosecutor	Codes Table
Codes: Court Adjudication Numeric	Codes Table
Codes: Court Disposition Numeric	Codes Table
Codes: Required Programs	Codes Table
Codes: Misdemeanor Class C Offenses	Codes Table
Codes: Age of Victim Mandatory	Codes Table
Does a SID Qualify for DPS Sealing Notification to Agency?	
CODIS Lab Information	
Supply Order Form	

JUVENILE JUSTICE INFORMATION SYSTEM

During the 74th Regular Session in 1995, the Texas Legislature made extensive changes in the Juvenile Justice System. These changes substantially changed Chapter 58 of the Family Code that outlines and defines the Juvenile Justice Information System (JJIS). The Texas Department of Public Safety (DPS), Texas Juvenile Justice Department (TJJD), Texas Juvenile Probation Commission (TJPC), Criminal Justice Police Council (CJPC), and juvenile courts created a comprehensive tracking system that includes relevant data for agencies responsible for the arrest, prosecution, adjudication, and correction of juvenile offenders. This system also provides usable data to support analyses by juvenile justice policy makers and planners.

In the 82nd Regular Session in 2013, the Texas Legislature combined the TJJD and the TJPC into one agency, the Texas Juvenile Justice Department (TJJD), SB 653.

In the 85th Regular Session in 2017, the Texas Legislature passed SB1304 that removed Juvenile Restrictions, enhanced Juvenile Sealing, and reorganized Family Code Chapter 58.

This data is maintained in a statewide Computerized Criminal History (CCH) system regulated by the Crime Records Division of DPS.

CJIS Reporting Regions

Region 1			Region 2		Region 3		Region 4		Region 5		Region 6		Region 7		Region 8		Region 9	
County	ORI	County	OR	County	OR	County	OR	County	ORI	County	ORI	County	ORI	County	ORI	County	ORI	County
Anderson	001	Brazoria	020	Austin	008	Aransas	004	Andrews	002	Baylor	012	Bell	014	Archer	005	Armstrong	006	
Angelina	003	Ft Bend	079	Bastrop	011	Atascosa	007	Bandera	010	Borden	017	Bosque	018	Clay	039	Bailey	009	
Bowie	019	Galveston	084	Bexar	015	Bee	013	Brewster	022	Coke	041	Brown	025	Collin	043	Brazos	021	
Camp	032	Harris	101	Blanco	016	Brooks	024	Crane	052	Concho	048	Callahan	030	Cooke	049	Briscoe	023	
Cass	034			Burleson	026	Calhoun	029	Crockett	053	Cottle	051	Coleman	042	Dallas	057	Carson	033	
Chambers	036			Burnet	027	Cameron	031	Culberson	055	Crosby	054	Comanche	047	Denton	061	Castro	035	
Cherokee	037			Caldwell	028	De Witt	062	Dimmit	064	Dawson	058	Coryell	050	Ellis	070	Childress	038	
Delta	060			Colorado	045	Duval	066	Ector	068	Edwards	069	Eastland	067	Fannin	074	Cochran	040	
Franklin	080			Comal	046	Goliad	088	El Paso	071	Fisher	076	Erath	072	Grayson	091	Collingsworth	044	
Gregg	092			Fayette	075	Hidalgo	108	Frio	082	Foard	078	Falls	073	Hood	111	Dallam	056	
Hardin	100			Gillespie	086	Jackson	120	Hudspeth	115	Gaines	083	Freestone	081	Hunt	116	Deaf Smith	059	
Harrison	102			Gonzales	089	Jim Hogg	124	Jeff Davis	122	Garza	085	Hamilton	097	Jack	119	Dickens	063	
Henderson	107			Guadalupe	094	Jim Wells	125	Kerr	133	Glasscock	087	Hill	109	Johnson	126	Donley	065	
Hopkins	112			Hays	105	Karnes	128	Kinney	136	Hardeman	099	Lampasas	141	Kaufman	129	Floyd	077	
Houston	113			Kendall	130	Kenedy	131	Loving	151	Haskell	104	Leon	145	Montague	169	Gray	090	
Jasper	121			Lavaca	143	Kleberg	137	Maverick	162	Howard	114	Limestone	147	Parker	184	Grimes	093	
Jefferson	123			Lee	144	La Salle	142	Medina	163	Irion	118	McLennan	155	Rockwall	199	Hale	095	
Lamar	139			Llano	150	Live Oak	149	Midland	165	Jones	127	Milam	166	Somervell	213	Hall	096	
Liberty	146			Matagorda	161	McMullen	156	Pecos	186	Kent	132	Mills	167	Tarrant	220	Hansford	098	
Marion	158			San Saba	206	Nueces	178	Presidio	189	Kimble	134	Navarro	175	Van Zandt	234	Hartley	103	
Montgomery	170			Travis	227	Refugio	196	Reagan	192	King	135	Palo Pinto	182	Wise	249	Hemphill	106	
Morris	172			Waller	237	San Patricio	205	Real	193	Knox	138	Robertson	198			Hockley	110	
Nacogdoches	174			Washington	239	Starr	214	Reeves	195	Lubbock	152	Stephens	215			Hutchinson	117	
Newton	176			Wharton	241	Victoria	235	Sutton	218	Lynn	153	Taylor	221			Lamb	140	
Orange	181			Williamson	246	Webb	240	Terrell	222	McClulloch	154	Young	252			Lipscomb	148	
Panola	183					Willacy	245	Upton	231	Martin	159					Madison	157	
Polk	187					Wilson	247	Uvalde	232	Mason	160					Moore	171	
Rains	190					Zapata	253	Val Verde	233	Menard	164					Motley	173	
Red River	194							Ward	238	Mitchell	168					Ochiltree	179	
Rusk	201							Winkler	248	Nolan	177					Oldham	180	
Sabine	202								254	Runnels	200					Parmer	185	
San Augustine	203									Schleicher	207					Potter	188	
San Jacinto	204									Scurry	208					Randall	191	
Shelby	210									Shackelford	209					Roberts	197	
Smith	212									Sterling	216					Sherman	211	
Titus	225									Stonewall	217					Swisher	219	
Trinity	228									Terry	223					Walker	236	
Tyler	229									Throckmorton	224					Wheeler	242	
Upshur	230									Tom Green	226							
Wood	250									Wichita	243							
										Wilbarger	244							
										Yoakum	251							

For additional assistance, contact the appropriate section below:

CJIS/JJIS Supplies

(512) 424-2367

CRSSupplyorder@dps.texas.gov

Fingerprint Section/Misrap

(512) 424-5248

FP.processing@dps.texas.gov

Fingerprint Training

FP.request@dps.texas.gov

Corrections

(512) 424-2476 (fax)

corrections.CJISJJIS@dps.texas.gov

Error Resolution Unit

(512) 424-7256

error.resolution@dps.texas.gov

*switched prints, switched records, misuse of identity, etc

Electronic Arrest Reporting (LiveScan)

*Contact to obtain new TRN Blocks

livescan@dps.texas.gov

CJIS Website

Electronic Disposition Reporting (EDR)

(512) 424-2479

<https://cch.dps.texas.gov/les>

grp_cjis_site@dps.texas.gov

For a New or to Re-activate an ORI

TCIC.Operations@dps.texas.gov

DL-117 Assistance

For Criminal Justice Agencies Only

(512) 424-2031

convictionreporting@dps.texas.gov

For access to the TX Computerized Criminal History (CCH) Secure Site:

<https://securesite.dps.texas.gov>

*Rap Sheets

For Online Entry and County Specific Reports:

<https://cch.dps.texas.gov/les>

DNA assistance and questions

(512) 424-2790

codislab@dps.texas.gov

<https://www.dps.texas.gov/section/crime-laboratory/faq/statewide-codis-dna-database-prgm-faqs>

For the General Public, all Employment Background Check and for all Defending Attorney questions:

Criminal History Inquiry Unit

(512) 424-2474 Option 2

fingerprint.service@dps.texas.gov

Download training materials and reportable offense codes at:

<http://www.dps.texas.gov/section/crime-records-service/cjis-and-jjis-reporting>

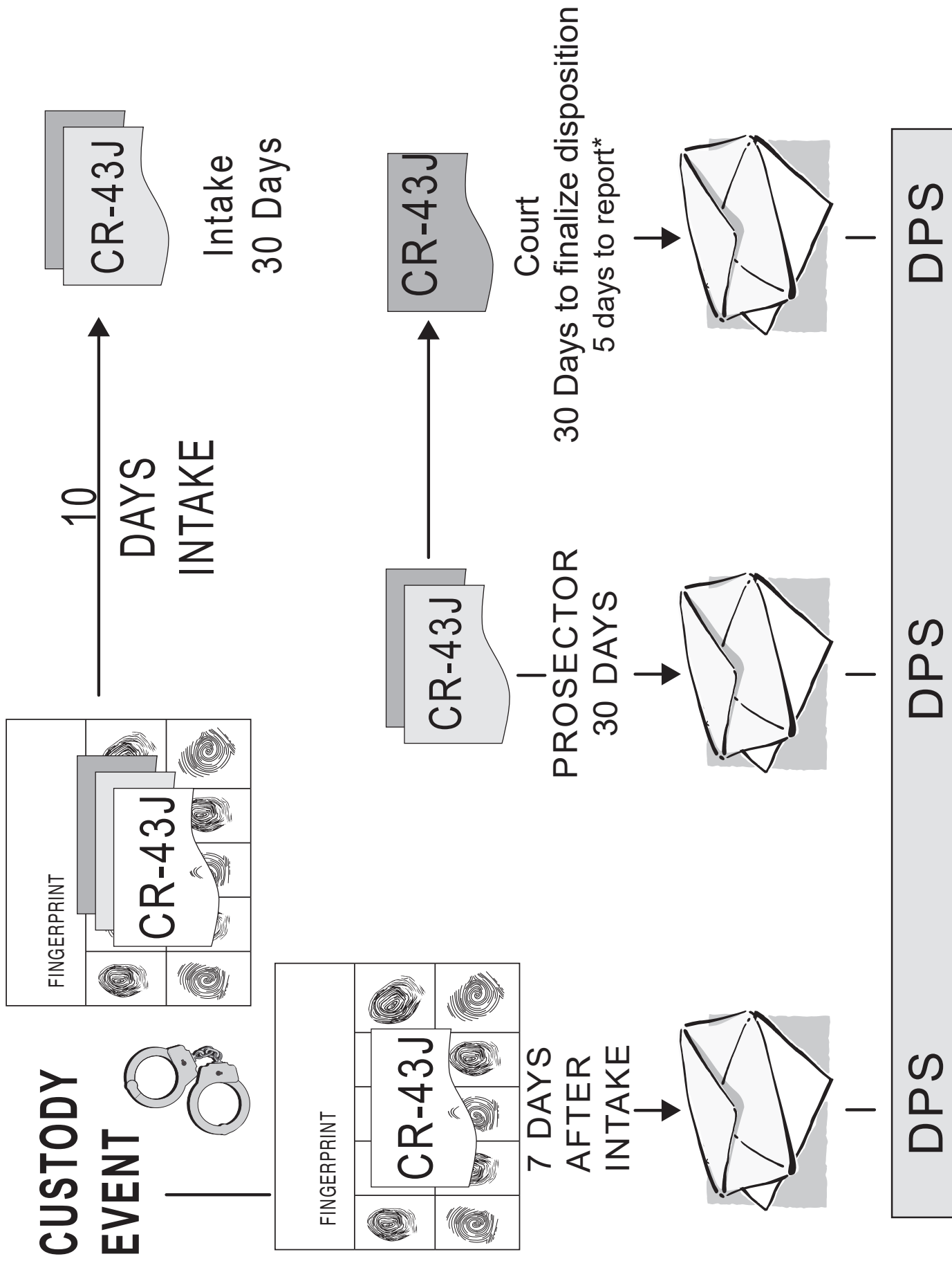

Page intentionally left blank

Juvenile Referral / Identification

Page intentionally left blank

TEXAS DEPARTMENT OF PUBLIC SAFETY JUVENILE JUSTICE REPORTING FORM

PRESS HARD—YOU ARE MAKING THREE COPIES

TRN *1		DATE OF FINGERPRINTING (DOA) *2		DPS NO. (SID) 3		CONTRIBUTOR ORI *4																		
NAME (LAST, FIRST, MIDDLE) (NAM) *5						DATE OF BIRTH (DOB) *6		PLACE OF BIRTH (POB) *7																
REFERRAL/IDENTIFICATION	SEX *8	RACE *9	ETH. 10	HGT. *11	WGT. *12	EYES *13	HAIR *14	SCARS, MARKS, TATTOOS, AMPUTATIONS (SMT) 15																
	SKIN TONE *16		SOCIAL SECURITY NUMBER (SOC) 17			MISC NO. (MNU) 18			CITZ. *19															
	DRIVER LICENSE NO. (DLN) 20			STATE 21	TYPE 22	ID CARD NO. (IDN) 23		STATE 24																
	ALIAS NAME(S) (AKA) 25				ADDRESS		CITY 26																	
	REFERRING AGENCY ORI *27		REFERRING AGENCY NAME 28			AGENCY ARREST NO. (AGN) 29		AGENCY CASE NO. (OCA) *30	FIREARM CODE 31															
	TRS *32 A001	GOC 33	DOMESTIC VIOLENCE OFFENSE? Y or N 34		OFFENSE CODE (AON) *35																			
	OFFENSE LITERAL (AOL) 36			STATUTE CITATION (CIT) 37		LEVEL & DEGREE <input type="checkbox"/>	FELONY (X, 1, 2, 3, or S) *38	MISDEMEANOR (A or B) <input type="checkbox"/>	DATE OF OFFENSE (DOO) 39															
	REFERRAL DATE (ADA) *41			REFERRAL DISPOSITION NUMERIC (ADN) *42			VICTIM'S AGE (VIC) 43		REFERRAL AGENCY ORI (REF) *44															
	PARENT/GUARDIAN NAME AND TELEPHONE 45				NAME OF SCHOOL 46		LOCATION OF SCHOOL (CITY) 47		GRADE 48															
	PREPARED BY, PLEASE PRINT *49						DATE *50		SCHOOL NOTIFIED? 51 Y or N															
PRE ADJUDICATION	INTAKE AGENCY ORI (ORIC)		INTAKE AGENCY NAME		INTAKE ACTION DATE (CDD)		INTAKE ACTION NUMERIC (PAN)		VICTIM'S AGE (VIC)															
	DEFERRED PROSECUTION (AMOUNT OF TIME) (CPR) ____M ____D		GOC DOMESTIC VIOLENCE OFFENSE Y or N <input type="checkbox"/>		OFFENSE CODE (CON)		OFFENSE LITERAL (COL)		STATUTE CITATION (CIT)															
	LEVEL & DEGREE <input type="checkbox"/>		FELONY (X, 1, 2, 3, OR S)		MISDEMEANOR (A or B)		<input type="checkbox"/>		<input type="checkbox"/>															
	PROSECUTOR AGENCY ORI (ORIC)		PROSEC. AGENCY NAME		PROSEC. ACTION DATE (CDD)		PROSEC. ACTION NUMERIC (PAN)		VICTIM'S AGE (VIC)															
	DEFERRED PROSECUTION (AMOUNT OF TIME) (CPR) ____M ____D		GOC DOMESTIC VIOLENCE OFFENSE Y or N <input type="checkbox"/>		OFFENSE CODE (CON)		OFFENSE LITERAL (COL)		STATUTE CITATION (CIT)															
LEVEL & DEGREE <input type="checkbox"/>		FELONY (X, 1, 2, 3, OR S)		MISDEMEANOR (A or B)		<input type="checkbox"/>		<input type="checkbox"/>																
COURT	INTAKE AGENCY ORI (ORIC)		INTAKE AGENCY NAME		INTAKE ACTION DATE (CDD)		INTAKE ACTION NUMERIC (PAN)		DEFERRED PROSECUTION (AMOUNT OF TIME) (CPR) ____M ____D															
	ADJUDICATION COURT ORI (ORIC)		ADJUDICATION COURT NAME				CAUSE NUMBER (CAU)																	
	GOC DOMESTIC VIOLENCE OFFENSE Y or N <input type="checkbox"/>	ADJUDICATED OFFENSE CODE (CON)		OFFENSE LITERAL (COL)		STATUTE CITATION (CIT)		DEGREE OF ADJUDICATED OFFENSE <input type="checkbox"/>																
	FELONY (X, 1, 2, 3, OR S)		MISDEMEANOR (A or B)		<input type="checkbox"/>		<input type="checkbox"/>																	
	FINAL PLEA (FPO) TRUE <input type="checkbox"/> NO CONTEST <input type="checkbox"/> NOT TRUE <input type="checkbox"/>		COURT ADJUDICATION DATE (CDD)		DISPOSITION DATE (DOS)		COURT ADJUDICATION NUMERIC (JAN)		VICTIM'S AGE (VIC)															
	COURT COST (CST)		CONFINEMENT (CMT) ____Y ____M ____D		<input type="checkbox"/> INDETERMINATE <input type="checkbox"/> DETERMINATE		PROBATION (AMOUNT OF TIME) (CPR) ____Y ____M ____D		RESPONSIBLE ADULT															
	COURT DISPOSITION NUMERIC (JDN)		COURT PROVISION LITERAL (JDL)																					
	CHECK BOX TO INDICATE DIC-17 DATA IS PRESENT <input type="checkbox"/>		BEGINNING DATE OF SUSPENSION		EDUCATION PROGRAMS DUI <input type="checkbox"/> DRUGS <input type="checkbox"/>		EDUCATION REQUIRED		EDUCATION WAIVED															
	REPEAT OFFENDER REQUIRED		ENDING DATE OF SUSPENSION		EDUCATION COMPLETED		INTERLOCK REQUIRED		REPEAT OFFENDER COMPLETED															
	PREPARED BY, PLEASE PRINT								DATE															
<table border="1" style="width: 100%; border-collapse: collapse;"> <tr> <th style="width: 15%;">AGENCY</th> <th style="width: 10%;">TYPE</th> <th style="width: 75%;">NAME</th> </tr> <tr><td> </td><td> </td><td> </td></tr> <tr><td> </td><td> </td><td> </td></tr> <tr><td> </td><td> </td><td> </td></tr> <tr><td> </td><td> </td><td> </td></tr> </table>										AGENCY	TYPE	NAME												
AGENCY	TYPE	NAME																						

FOR LOCAL AGENCY USE

IS THE USE OF SUPPLEMENT REQUIRED ON THIS INCIDENT? YES ☐ NO ☐

MAIL TOP COPY TO: TEXAS DEPARTMENT OF PUBLIC SAFETY PO BOX 4143 AUSTIN TX 78765 – 4143

WHITE – ARREST REPORTING SHEET GREEN – PREADJUDICATION REPORTING SHEET BLUE – COURT REPORTING SHEET

CR-43J (Rev. 8/10)

CR-43J REFERRAL / IDENTIFICATION SEGMENT

Fields Started with an '*' are Mandatory for entry into CCH

1. ***TRACKING INCIDENT NUMBER (TRN)** – **Ten-digit** control number assigned at the time of detainment, used to track a specific referral event from referral through court. This number is pre-printed on paper forms or assigned by the Department for agency use in electronic reporting.
2. ***DATE OF FINGERPRINTING (DOA)** – Enter the date the juvenile was detained/fingerprinted. Use the **MMDDYYYY** format.
3. **DPS NUMBER (SID)** – Department of Public Safety **eight-digit numeric** identifier used to track all offenses associated with an individual in the state of Texas. This number is issued upon receipt of the first referral of a juvenile.
4. ***CONTRIBUTOR ORI** – **Nine-digit alphanumeric** identifier of the agency submitting the data to the Department for inclusion in the Computerized Criminal History (CCH) file.
5. ***NAME (LAST,FIRST MIDDLE SUFFIX) (NAM)** – The name provided by the juvenile at the time of detainment. If the juvenile's name is not known, enter Doe,John or Jane. Enter Nicknames as Shortie,XX.
6. ***DATE OF BIRTH (DOB)** – The date of birth of the juvenile. Use the **MMDDYYYY** format. If the specific date of birth is unknown and cannot be found, enter (01) for the month, (01) for the day and estimate the age of the juvenile, using the appropriate year.
7. ***PLACE OF BIRTH (POB)** – **Two letter code** referencing the state or country of birth. State and country codes can be found in Appendix A on <https://www.dps.texas.gov/section/crime-records/adult-and-juvenile-reporting-codes>. Enter **YY** if unknown.
8. ***SEX** – Enter **M**, **F** or **X** (Unknown) to indicate the gender of the juvenile at the time of detention.
9. ***RACE (RAC)** – **Single letter code** used to identify the race of the juvenile. See Codes Tables.
10. **ETHNICITY (ETH)** – Enter the ethnicity of the juvenile using: **H** Hispanic or **N** Non-Hispanic or leave **Blank** if unknown.
11. ***HEIGHT (HGT)** – **Three-digit numeric** code used to record juvenile's height. Enter feet and inches. For example: 6'01" is 601. Must be between 400 and 711, if unknown enter all zeros, 000.
12. ***WEIGHT (WGT)** – **Three-digit numeric** code used to record juvenile's weight. Round weight to the nearest pound. For example: 98.5 pounds is 099, while 185 pounds is 185. Must be between 050 and 499, if unknown enter all zeros, 000.
13. ***EYE COLOR (EYE)** – Three letter code used to describe the natural eye color of the juvenile. See page Codes 1.
14. ***HAIR COLOR (HAIR)** – Three letter code used to describe the natural hair color of the juvenile. See Codes Tables.
15. **SCARS, MARKS, TATTOOS, AMPUTATIONS (SMT)** – Enter the location and type of scar, mark, tattoo, amputation using codes provided in Appendix B on <https://www.dps.texas.gov/section/crime-records/adult-and-juvenile-reporting-codes>
16. ***SKIN TONE** – Three letter code used to describe the skin tone of the juvenile. See Codes Tables.
17. **SOCIAL SECURITY NUMBER (SOC)** – Enter the Social Security number held by the juvenile, or any Social Security numbers used by the juvenile.
18. **MISC. NUMBER (MNU)** – Unique number(s) assigned to offender by a specified agency. See Codes Tables.

19. ***CITIZENSHIP (CTZ) – Two letter code** referencing the country of citizenship. Country codes can be found in Appendix A on http://www.dps.texas.gov/administration/crime_records/pages/cjisRptngCodes.htm. Enter **YY** if unknown or not listed.
20. **DRIVER LICENSE NUMBER (OLN)** – Enter the **number** of the state issued vehicle operator license held by the juvenile. Number must be entered if the offense affects the license status. Texas license numbers are 7 or 8 numeric digits in length. You must include the state of issuance and license type in the next fields.
21. **STATE – Two letter code** used to identify the state issuing the vehicle operator license held by the juvenile. State and country codes can be found in Appendix A on http://www.dps.texas.gov/administration/crime_records/pages/cjisRptngCodes.htm.
22. **TYPE – One or two letter code** used to indicate the type of Texas driver license held by the juvenile. See page Codes 2.
23. **ID CARD NUMBER (IDN)** – Enter the **number** of the state issued identification card held by the juvenile. Texas identification card numbers are 7 or 8 numeric digits in length. You must include the state of issuance.
24. **STATE – Two letter code** used to identify the state that issued the identification card held by the juvenile. State and country codes can be found in Appendix A on <https://www.dps.texas.gov/section/crime-records/adult-and-juvenile-reporting-codes>
25. **ALIAS NAMES (AKA)** – Enter any additional names or alternate spellings of name used by the juvenile at time of detainment. Enter information in **LAST,FIRST MIDDLE SUFFIX** format. Enter Nicknames as Shortie,XX.
26. **ADDRESS** – Enter the **physical address** of the juvenile at the time of detainment. Include the street number, apartment number, city, state, and zip code. **NO P.O. BOXES, US Addresses only.**
27. ***REFERRING AGENCY ORI (ORIA)** – **Nine-digit alphanumeric** identifier of the agency that is detaining the juvenile.
28. **REFERRING AGENCY NAME** – Literal name of the agency that is detaining the juvenile. Do not use abbreviations for city or county names.
29. **AGENCY ARREST NUMBER (AGN)** – Number used by the referring agency to further identify the juvenile.
30. ***AGENCY CASE NUMBER (OCA)** – Number used by the referring agency to further identify the individual case.
31. **FIREARM CODE** – **Single letter** code used to identify the type of weapon within reach at the time of the offense. See Code Tables.
32. ***TRACKING INCIDENT SUFFIX (TRS)** – **Four-digit alphanumeric** identifier used to track specific offenses associated with a detainment, from referral to pre-adjudication to court. This number is pre-printed on the CR-43J, A001.
33. **GENERAL OFFENSE CHARACTER (GOC)** – **Single letter** code used to denote Inchoate/ Preparatory offenses. See Code Tables.
34. **DOMESTIC VIOLENCE OFFENSE (DMV)** – If the offense is related to domestic violence, enter Y. This allows for sentence enhancement at the court level.
35. ***OFFENSE CODE (AON)** – Eight-digit numeric code assigned by the Department to reference specific offenses as outlined in Texas statutes. Comprised of first four digit NCIC Classification and last four digit Texas Uniform Offense Classification. Use the offense code that references the statute/citation the juvenile is charged with. If the correct offense code cannot be found, contact your CJIS Field Auditor for assistance. Offenses that are not Referred within 10 days, First Offender Program offenses, CINS offenses - FC 51.03(b) and Misdemeanor C offenses should not be reported to DPS.
36. **OFFENSE (AOL)** – The literal description of the offense that the juvenile is charged with.
37. **STATUTE/CITATION (CIT)** – The specific location of the offense in the Texas Statutes that the juvenile is charged with, including the statute, chapter, and section. This field is alpha-case sensitive.

38. ***LEVEL & DEGREE** – The level and degree of offense charged at the time of detainment.
39. **DATE OF OFFENSE (DOO)** – Enter the date the offense occurred. Use **MMDDYYYY** format.
40. **WARRANT HOLDER ORI** – Enter the **nine-digit alphanumeric** identifier of the agency that has authority over the warrant issued for the juvenile's detainment. **This is for in-county warrants.**
41. ***REFERRAL DATE (ADA)** – The date the juvenile was referred. Enter in **MMDDYYYY** format. The juvenile must be referred ten calendar days after fingerprinting. The day after the juvenile is fingerprinted is day one. If the case is not referred ten calendar days after fingerprinting the CR-43J, CR-44J, fingerprints and all records relating to the detainment must be destroyed, per Chapter 58.001(c) of the Family Code.
42. ***REFERRAL DISPOSITION NUMERIC (ADN)** – **Three-digit numeric** code indicating the status of the juvenile at detainment. See Code Tables.
43. **VICTIM'S AGE (VIC)** – Age of the victim at the time of the offense. Field is mandatory when the offense is one listed in CCP 66.102(h). Enter the information in a two-digit numeric format, for 5 years old, enter 05, etc. If the victim is under 01 year of age, enter 00 and in the AOL, field write the age, 6 days, 6 weeks, 6 months, or if the victim is over 99 years of age, enter 99 and in the AOL, field write the age, 101 years, etc.
44. ***REFERRAL AGENCY ORI (REF)** – **Nine-digit alphanumeric** identifier of the agency the juvenile case was referred to.
45. **PARENT/GUARDIAN NAME(S)** – The name of the person responsible for the juvenile. Use the **LAST,FIRST** format.
PARENT/GUARDIAN TELEPHONE – The contact phone number of the person responsible for the juvenile. Use the **(123) 456-7890** format.
46. **NAME OF SCHOOL** – Name of the school the juvenile is registered to attend.
47. **LOCATION OF SCHOOL (CITY)** – Name of the city where the school the juvenile attends is located.
48. **GRADE** – Enter a numeric identifier to denote the grade level in which the juvenile is currently enrolled.
49. ***PREPARED BY** – Name of the person completing the Referral/Identification segment of the CR-43J.
50. ***DATE** – Date that the Referral/Identification segment of the CR-43J was completed
51. **SCHOOL NOTIFIED** – Place a Y or N in the box to denote whether the school the juvenile attends has been notified of the detainment.

TEXAS DEPARTMENT OF PUBLIC SAFETY

PRESS HARD-YOU ARE MAKING THREE COPIES!

JUVENILE SUPPLEMENTAL CRIMINAL HISTORY REPORTING

TRN	*1	DATE OF FINGERPRINTING (DOA)	*2	DPS NO. (SID)	3	DATE OF BIRTH (DOB)	*4	SEX	*5	RACE	*6												
REFERRAL/IDENTIFICATION	NAME (LAST, FIRST, MIDDLE) (NAM)											*7											
	ADDITIONAL SCARS, MARKS, TATTOOS, AMPUTATIONS (SMT)											8											
	ADDITIONAL ALIAS INFORMATION											9											
	REFERRING AGENCY ORI			REFERRING AGENCY NAME			AGENCY ARREST NO. (AGN)		AGENCY CASE NO. (OCA)		FIRE ARM CODE	14											
	TRS	GOC	DOMESTIC VIOLENCE OFFENSE?	OFFENSE CODE (AON)																			
	*15	16	17 Y or N	18																			
	OFFENSE LITERAL (AOL)			STATUTE CITATION (CIT)		LEVEL & DEGREE	FELONY (X,1,2,3 or S)		MISDEMEANOR (A or B)		DATE OF OFFENSE (DOO)	WARRANT HOLDER ORI											
	19			20		21	21		22		23												
	REFERRAL DATE (ADA)		REFERRAL DISPOSITION NUMERIC (ADN)			VICTIM'S AGE (VIC)		REFERRAL AGENCY ORI (REF)		PARENT/GUARDIAN NAMES AND TELEPHONE													
	24		25			26		27		28													
NAME OF SCHOOL				LOCATION OF SCHOOL/CITY					GRADE	SCHOOL NOTIFIED?	32 Y or N												
29				30					31														
PREPARED BY, PLEASE PRINT										*33		DATE	*34										
PREADJUDICATION	INTAKE AGENCY ORI (ORIC)		INTAKE AGENCY NAME		INTAKE ACTION DATE (CDD)		INTAKE ACTION NUMERIC (PAN)		VICTIM'S AGE (VIC)		DEFERRED PROSECUTION (AMOUNT OF TIME) (CPR)												
											____M____D												
	GOC	DOMESTIC VIOLENCE OFFENSE?	OFFENSE CODE (CON)		OFFENSE LITERAL (COL)		STATUTE CITATION (CIT)		LEVEL & DEGREE		FELONY (X,1,2,3 or S)	MISDEMEANOR (A or B)											
	<input type="checkbox"/>	Y or N							<input type="checkbox"/>		<input type="checkbox"/>	<input type="checkbox"/>											
	PROSECUTOR AGENCY ORI (ORIC)		PROSECUTOR AGENCY NAME		PROSECUTION ACTION DATE (CDD)		PROSECUTION ACTION NUMERIC (PAN)		VICTIM'S AGE (VIC)		DEFERRED PROSECUTION (AMOUNT OF TIME) (CPR)												
											____M____D												
	TRS FOR ADDED CHARGE	GOC	DOMESTIC VIOLENCE OFFENSE?	OFFENSE CODE (CON)		OFFENSE LITERAL (COL)		STATUTE CITATION (CIT)		LEVEL & DEGREE		FELONY (X,1,2,3 or S)	MISDEMEANOR (A or B)										
	<input type="checkbox"/>	<input type="checkbox"/>	Y or N							<input type="checkbox"/>		<input type="checkbox"/>	<input type="checkbox"/>										
	INTAKE AGENCY ORI (ORIC)		INTAKE AGENCY NAME		INTAKE ACTION DATE (CDD)		INTAKE ACTION NUMERIC (PAN)		DEFERRED PROSECUTION (AMOUNT OF TIME) (CPR)														
									____M____D														
COURT	ADJUDICATION COURT ORI (ORIC)		ADJUDICATION COURT NAME					CAUSE NUMBER (CAU)															
	GOC	DOMESTIC VIOLENCE OFFENSE?	ADJUDICATED OFFENSE CODE (CON)		OFFENSE LITERAL (COL)		STATUTE CITATION (CIT)		DEGREE OF ADJUDICATED OFFENSE		FELONY (X,1,2,3 or S)	MISDEMEANOR (A or B)											
	<input type="checkbox"/>	Y or N							<input type="checkbox"/>		<input type="checkbox"/>	<input type="checkbox"/>											
	FINAL PLEA (FPO)	TRUE	NO CONTEST	NOT TRUE	COURT ADJUDICATION DATE (CDD)		COURT DISPOSITION DATE (DOS)		COURT ADJUDICATION NUMERIC (JAN)		VICTIM'S AGE (VIC)	COURT COST (CST)											
	<input type="checkbox"/>	<input type="checkbox"/>	<input type="checkbox"/>																				
	CONFINEMENT (CMT)		<input type="checkbox"/> INDETERMINATE		PROBATION (AMOUNT OF TIME) (CPR)		RESPONSIBLE ADULT																
			<input type="checkbox"/> DETERMINATE																				
	____Y____M____D		____Y____M____D																				
	COURT DISPOSITION NUMERIC (JDN)		COURT PROVISION LITERAL (JDL)																				
CHECK BOX TO INDICATE DIC-17 DATA IS PRESENT		BEGINNING DATE OF SUSPENSION		EDUCATION PROGRAMS	DWI DRUGS	EDUCATION REQUIRED		EDUCATION WAIVED		REPEAT OFFENDER REQUIRED													
<input type="checkbox"/>					<input type="checkbox"/>																		
		ENDING DATE OF SUSPENSION				EDUCATION COMPLETED		INTERLOCK REQUIRED		REPEAT OFFENDERS COMPLETED													
PREPARED BY, PLEASE PRINT										DATE													
<table border="1" style="width:100%; border-collapse: collapse;"> <tr> <th style="width:10%;">AGENCY</th> <th style="width:10%;">TYPE</th> <th style="width:10%;">NAME</th> <th style="width:70%;">REQUIRED PROGRAMS</th> </tr> <tr> <td> </td> <td> </td> <td> </td> <td> </td> </tr> <tr> <td> </td> <td> </td> <td> </td> <td> </td> </tr> </table>												AGENCY	TYPE	NAME	REQUIRED PROGRAMS								
AGENCY	TYPE	NAME	REQUIRED PROGRAMS																				
FOR LOCAL AGENCY USE																							

IS THE USE OF AN ADDITIONAL SUPPLEMENT REQUIRED ON THIS INCIDENT? YES ☐ NO ☐

MAIL TOP COPY TO: TEXAS DEPARTMENT OF PUBLIC SAFETY PO BOX 4143 AUSTIN TX 78765-4143

WHITE - ARREST REPORTING SHEET GREEN - PREADJUDICATION REPORTING SHEET BLUE - COURT REPORTING SHEET

CR-44J REFERRAL / IDENTIFICATION SEGMENT

Fields Started with an '*' are Mandatory for entry into CCH

1. ***TRACKING INCIDENT NUMBER (TRN)** – **Ten-digit** control number assigned at the time of arrest, used to track a specific referral event from referral through court. This number should be copied from the CR-43J onto all CR-44J forms that are a part of the same referral event.
2. ***DATE OF FINGERPRINTING (DOA)** – Enter the date the juvenile was detained/fingerprinted. Use the **MMDDYYYY** format.
3. **DPS NUMBER (SID)** – Department of Public Safety **eight-digit numeric** identifier used to track all offenses associated with an individual in the state of Texas. This number is issued upon receipt of the first referral event of a juvenile.
4. ***DATE OF BIRTH (DOB)** – The date of birth of the juvenile. Use the **MMDDYYYY** format. If the specific date of birth is unknown and cannot be found, enter (01) for the month, (01) for the day and estimate the age of the juvenile, using the appropriate year.
5. ***SEX** – Enter **M**, **F** or **X** (Unknown) to indicate the gender of the juvenile at the time of detainment.
6. ***RACE (RAC)** – Single letter code used to identify the race of the juvenile. See Codes Tables.
7. ***NAME (LAST, FIRST MIDDLE SUFFIX) (NAM)** – The name provided by the juvenile at the time of detainment. If the juvenile's name is not known, enter Doe, John or Jane.
8. **ADDITIONAL SCARS, MARKS, TATTOOS, AMPUTATION (SMT)** – Enter the location and type of scar, mark, tattoo or amputation using codes provided in Appendix B on <https://www.dps.texas.gov/section/crime-records/adult-and-juvenile-reporting-codes>
9. **ADDITIONAL ALIAS INFORMATION** – Enter any additional names or alternate spellings of name used by juvenile at the time of detainment. Enter information in **LAST, FIRST MIDDLE SUFFIX** format. Enter any alias dates of birth, social security numbers, or other numeric identifiers in this field. Enter Nicknames as Shortie, XX.
10. ***REFERRING AGENCY ORI (ORIA)** – **Nine-digit alphanumeric** identifier of the agency that is detaining the juvenile.
11. **REFERRING AGENCY NAME** – Literal name of the agency that is detaining the juvenile. Do not use abbreviations for city or county names.
12. **AGENCY ARREST NUMBER (AGN)** – Number used by the referring agency to further identify the juvenile.
13. **AGENCY CASE NUMBER (OCA)** – Number used by the referring agency to further identify the individual case.
14. **FIREARM CODE** – **Single letter code** used to identify the type of weapon within reach at the time of the offense. See Codes Tables.
15. ***TRACKING INCIDENT SUFFIX (TRS)** – **Four-digit alphanumeric** identifier used to track specific offenses associated with a detainment event, from referral to pre-adjudication to court. This number must be manually entered on all CR- 44J forms. The format is the letter **A** followed by three digits indicating the charge sequence in relation to the TRN. For example: Offense one is TRS A001 on the CR-43J and subsequent offenses would be indicated on the CR-44J as A002, A003, etc.
16. **GENERAL OFFENSE CHARACTER (GOC)** – **Single letter** code used to denote Inchoate/Preparatory offenses. See Codes Tables.
17. **DOMESTIC VIOLENCE OFFENSE (DMV)** – If the offense is related to domestic violence, enter **Y**. This allows for sentence enhancement at the court level.

18. **OFFENSE CODE (AON)** – **Eight-digit numeric** code assigned by the Department to reference specific offenses as outlined in Texas statutes. Comprised of first four digit NCIC Classification and last four digit Texas Uniform Offense Classification. Use the offense code that references the **statute/citation** the juvenile is charged with. If no offense code can be found, contact your CJIS Field Auditor for assistance. **Offenses that are not Referred within 10 days, First Offender Program offenses, CINS offenses and Misdemeanor C offenses should not be reported to DPS.**
19. **OFFENSE (AOL)** – The literal description of the offense that the juvenile is charged with.
20. **STATUTE/CITATION (CIT)** – The specific location of the offense in the Texas Statutes that the juvenile is charged with, include the statute, chapter, and section. This field is alpha-case sensitive.
21. **LEVEL & DEGREE** – The level and degree of the offense charged at the time of detainment.
22. **DATE OF OFFENSE (DOO)** – Enter the date the offense occurred. Use **MMDDYYYY** format.
23. **WARRANT HOLDER ORI** – Enter the **nine-digit alphanumeric** identifier of the agency that has authority over the warrant issued for the juvenile's detainment. **This is for in-county warrants.**
24. **REFERRAL DATE (ADA)** – The date the juvenile was referred. Enter in **MMDDYYYY** format. The juvenile must be referred ten calendar days after fingerprinting. The day after the juvenile is printed is day one. If the case is not referred ten calendar days after fingerprinting the CR-43J, CR-44J, fingerprints and all records related to the detainment must be destroyed, per Chapter 58.001(c) of the Family Code.
25. **REFERRAL DISPOSITION NUMERIC (ADN)** – **Three-digit-numeric** code indicating the status of the juvenile at detainment. See Codes Tables.
26. **VICTIM'S AGE (VIC)** – Age of the victim at the time of the offense. Field is mandatory when the offense is one listed in CCP 66.102(h). Enter the information in a two-digit numeric format, for 5 years old, enter 05, etc. If the victim is under 01 year of age, enter 00 and in the AOL field write the age, 6 days, 6 weeks, 6 months, or if the victim is over 99 years of age, enter 99 and in the AOL field write the age, 101 years, etc.
27. **REFERRAL AGENCY ORI (REF)** – Enter the **nine-digit alphanumeric** identifier of the agency the juvenile was referred to.
28. **PARENT/GUARDIAN NAME(S)** – The name of the person responsible for the juvenile. Use the **LAST,FIRST** format.
PARENT/GUARDIAN TELEPHONE – The contact phone number of the person responsible for the juvenile. Use the **(123) 456-7890** format.
29. **NAME OF SCHOOL** – The name of the school the juvenile is registered to attend.
30. **LOCATION OF SCHOOL (CITY)** – Enter the name of the city that the school the juvenile attends is located.
31. **GRADE** – Enter a numeric identifier to denote the level of education the juvenile is currently enrolled.
32. **SCHOOL NOTIFIED** – Place a **Y** or **N** in the box to denote whether the school the juvenile attends has been notified of the detainment.
33. ***PREPARED BY** – Name of the person completing the Referral/Identification segment of the CR-44J.
34. ***DATE** – Date that the Referral/Identification segment of the CR-44J was completed

TRN 123 456 789X		DATE OF FINGERPRINTING (DOA) 06152014		DPS NO. (SID) 12345678		CONTRIBUTOR ORI TX0000000			
REFERRAL/IDENTIFICATION	NAME (LAST, FIRST, MIDDLE) (NAM) Test,Record Middle Jr					DATE OF BIRTH (DOB) 01012000		PLACE OF BIRTH (POB) TX	
	SEX M	RACE W	ETH. H	HGT. 411	WGT. 098	EYES BL	HAIR XXX	SCARS, MARKS, TATTOOS, AMPUTATIONS (SMT) Bald; Glasses	
	SKIN TONE FAR		SOCIAL SECURITY NUMBER (SOC)			MISC NO. (MNU)		CITZ. US	
	DRIVER LICENSE NO. (OLN)			STATE	TYPE	ID CARD NO. (IDN)		STATE	
	ALIAS NAME(S) (AKA) Rubble,Barney; Slim,XX					ADDRESS 10999 Imagination Ave		CITY Austin	STATE TX
	REFERRING AGENCY ORI TX0000000		REFERRING AGENCY NAME Referring Agency Name			AGENCY ARREST NO. (AGN) 2468		AGENCY CASE NO. (OCA) ABC-123	FIREARM CODE K
	TRS A001	GOC	DOMESTIC VIOLENCE OFFENSE? <input type="checkbox"/> Y or N		OFFENSE CODE (AON) 00000000				
	OFFENSE LITERAL (AOL) Offense Literal		STATUTE CITATION (CIT) 00.00(a) PC		LEVEL & DEGREE 2	MISDEMEANOR (A or B) <input type="checkbox"/>		DATE OF OFFENSE (DOO) 01012014	WARRANT HOLDER ORI
	REFERRAL DATE (ADA) 01012014		REFERRAL DISPOSITION NUMERIC (ADN) 225			VICTIM'S AGE (VIC)		REFERRAL AGENCY ORI (REF) TX000000G	
	PARENT/GUARDIAN NAME AND TELEPHONE				NAME OF SCHOOL		LOCATION OF SCHOOL (CITY)		GRADE
PREPARED BY, PLEASE PRINT Print Full Name Legibly					DATE 01012015		SCHOOL NOTIFIED? <input type="checkbox"/> Y or N		

Fingerprinted After Referral Date

When a juvenile is referred to intake before being fingerprinted, you will enter the Date of Fingerprinting as the date you fingerprint the juvenile, and the Referral Date will be the date the case was actually referred to intake. Complete the CR-43J, include the following information:

TRN.

Date of Fingerprinting (can be after the referral date)

Demographics

Referring Agency ORI

Offense Information

Referral Date (use date the case was referred to intake)

Referral Disposition Numeric

Referral Agency ORI

Prepared By

Date

TRN 123 456 789X		DATE OF FINGERPRINTING (DOA) 01012014		DPS NO. (SID)		DATE OF BIRTH (DOB) 01012000		SEX M	RACE W			
REFERRAL/IDENTIFICATION	NAME (LAST, FIRST, MIDDLE) (NAM) Test, Record Middle Jr										LEAVE BLANK	
	ADDITIONAL SCARS, MARKS, TATTOOS, AMPUTATIONS (SMT)											
	ADDITIONAL ALIAS INFORMATION											
	REFERRING AGENCY ORI TX0000000			REFERRING AGENCY NAME Referring Agency Name			AGENCY ARREST NO. (AGN)		AGENCY CASE NO. (OCA) ABC-123		FIRE ARM CODE <input type="checkbox"/>	
	TRS A002	GOC	DOMESTIC VIOLENCE OFFENSE? <input type="checkbox"/> Y or N	OFFENSE CODE (AON) 00000000								
	OFFENSE LITERAL (AOL) Offense Literal			STATUTE CITATION (CIT) 00.00(b) PC		LEVEL & DEGREE <input type="checkbox"/> A	DATE OF OFFENSE (DOO) 01012014		WARRANT HOLDER ORI			
	REFERRAL DATE (ADA) 01012014		REFERRAL DISPOSITION NUMERIC (ADN) 225			VICTIM'S AGE (VIC)	REFERRAL AGENCY ORI (REF) TX0000000G		PARENT/GUARDIAN NAMES AND TELEPHONE			
	NAME OF SCHOOL				LOCATION OF SCHOOL/CITY				GRADE	SCHOOL NOTIFIED? <input type="checkbox"/> Y or N		
PREPARED BY, PLEASE PRINT Print Full Name Legibly								DATE 01012014				

REPORTING MULTIPLE CHARGES

When a juvenile is detained for more than one charge, the charge with the greatest level and degree will be listed on the CR-43J. All other charges will be reported using the CR-44J Supplement form. Use one CR-44J for each additional charge. When completing a CR-44J, include the following information:

TRN - Use the same TRN as the original charge on the CR-43J.

Date of Fingerprinting

Date of Birth

Sex

Race

Name

Referring Agency ORI

TRS – subsequent charges are indicated on the CR-44J as A002, A003, etc.

Offense Code

Level & Degree

Referral Date

Referral Disposition Numeric

Referral Agency ORI

Prepared By

Date

TRN	123 456 789X		DATE OF FINGERPRINTING (DOA)		01012014		DPS NO. (SID)	DATE OF BIRTH (DOB)		01012000		SEX	M	RACE	W						
REFERRAL/IDENTIFICATION	NAME (LAST, FIRST, MIDDLE) (NAM)																				
	Test,Record Middle Jr																				
	ADDITIONAL SCARS, MARKS, TATTOOS, AMPUTATIONS (SMT)																				
	NM L AMR; TAT FLBODY																				
	ADDITIONAL ALIAS INFORMATION																				
	Test,Bogus Name; DOB 10102001																				
	REFERRING AGENCY ORI					REFERRING AGENCY NAME					AGENCY ARREST NO. (AGN)				AGENCY CASE NO. (OCA)		FIRE ARM CODE <input type="checkbox"/>				
	TRS	A001		GOC	<input type="checkbox"/>		DOMESTIC VIOLENCE OFFENSE? Y or N		OFFENSE CODE (AON)												
	OFFENSE LITERAL (AOL)					STATUTE CITATION (CIT)					LEVEL & DEGREE		FELONY (X,1,2,3 or S)		MISDEMEANOR (A or B)		DATE OF OFFENSE (DOO)		WARRANT HOLDER ORI		
	REFERRAL DATE (ADA)			REFERRAL DISPOSITION NUMERIC (ADN)					VICTIM'S AGE (VIC)			REFERRAL AGENCY ORI (REF)			PARENT/GUARDIAN NAMES AND TELEPHONE						
NAME OF SCHOOL							LOCATION OF SCHOOL/CITY							GRADE		SCHOOL NOTIFIED? <input type="checkbox"/>		Y or N			
PREPARED BY, PLEASE PRINT															Print Full Name Legibly			DATE		01012014	

ADDITIONAL IDENTIFIERS

When additional information regarding offender alias names, scars, marks and tattoos or numeric identifiers is required, complete the CR-44J with the following information:

TRN - Use the same TRN as the original charge on the CR-43J.

TRS - Use **A001**

Date of Fingerprinting

Date of Birth

Sex

Race

Name

Additional Scars, Marks, Tattoos, Amputations – Use Appendix B to correctly code additional physical identifiers for inclusion in the CCH,

<https://www.dps.texas.gov/section/crime-records/adult-and-juvenile-reporting-codes>

Additional Alias Information – Enter any alias names or numeric identifiers used by the offender for inclusion in the CCH. Enter nicknames in the Shortie,XX format.

Prepared By

Date

Upon completion of the CR-44J, forward the white sheet to the DPS; the green and blue sheets can be kept for your records.

TRN 123 456 789X		DATE OF FINGERPRINTING (DOA) 01012014		DPS NO. (SID) 12345678		CONTRIBUTOR ORI TX0000000			
REFERRAL/IDENTIFICATION	NAME (LAST, FIRST, MIDDLE) (NAM) Test,Record Middle Jr					DATE OF BIRTH (DOB) 01012000		PLACE OF BIRTH (POB) TX	
	SEX M	RACE W	ETH. H	HGT. 411	WGT. 098	EYES BL	HAIR XXX	SCARS, MARKS, TATTOOS, AMPUTATIONS (SMT) Bald; Glasses	
	SKIN TONE FAR		SOCIAL SECURITY NUMBER (SOC)			MISC NO. (MNU)		CITZ. US	
	DRIVER LICENSE NO. (OLN)			STATE	TYPE	ID CARD NO. (IDN)		STATE	
	ALIAS NAME(S) (AKA) Rubble,Barney; Slim,XX					ADDRESS 10999 Imagination Ave		CITY Austin	STATE TX
	REFERRING AGENCY ORI TX0000000		REFERRING AGENCY NAME Referring Agency Name			AGENCY ARREST NO. (AGN) 2468		AGENCY CASE NO. (OCA) ABC-123	FIREARM CODE K
	TRS A001	GOC	DOMESTIC VIOLENCE OFFENSE? <input type="checkbox"/> Y or N		OFFENSE CODE (AON) 00000000				
	OFFENSE LITERAL (AOL) Offense Literal		STATUTE CITATION (CIT) 00.00(a) PC		LEVEL & DEGREE 2	MISDEMEANOR (A or B) <input type="checkbox"/>		DATE OF OFFENSE (DOO) 01012014	WARRANT HOLDER ORI
	REFERRAL DATE (ADA) 01302014		REFERRAL DISPOSITION NUMERIC (ADN) 226			VICTIM'S AGE (VIC)		REFERRAL AGENCY ORI (REF) TX000000G	
	PARENT/GUARDIAN NAME AND TELEPHONE				NAME OF SCHOOL		LOCATION OF SCHOOL (CITY)		GRADE
PREPARED BY, PLEASE PRINT Print Full Name Legibly					DATE 01012015		SCHOOL NOTIFIED? <input type="checkbox"/> Y or N		

FAILED 1st OFFENDER PROGRAM

If a Juvenile has been assigned to a First Offender Program and fails to complete the program, then the offense will be reported to DPS on the CR-43J with the following information:

TRN

Date of Fingerprinting

Contributor ORI

Demographics

Referring Agency ORI

Offense Information

Referral Date

Referral Disposition Numeric – Use 226

Referral Agency ORI

TRN 123 456 789X		DATE OF FINGERPRINTING (DOA) 01012014		DPS NO. (SID) 12345678		CONTRIBUTOR ORI TX0000000			
REFERRAL/IDENTIFICATION	NAME (LAST, FIRST, MIDDLE) (NAM) Test, Record Middle Jr					DATE OF BIRTH (DOB) 01012000		PLACE OF BIRTH (POB) TX	
	SEX M	RACE W	ETH. H	HGT. 411	WGT. 098	EYES BL	HAIR XXX	SCARS, MARKS, TATTOOS, AMPUTATIONS (SMT) Bald; Glasses	
	SKIN TONE FAR		SOCIAL SECURITY NUMBER (SOC)			MISC NO. (MNU)		CITIZ. US	
	DRIVER LICENSE NO. (OLN)			STATE	TYPE	ID CARD NO. (IDN)		STATE	
	ALIAS NAME(S) (AKA) Rubble, Barney; Slim, XX					ADDRESS 10999 Imagination Ave		CITY Austin	STATE TX
	REFERRING AGENCY ORI TX0000000		REFERRING AGENCY NAME Referring Agency Name			AGENCY ARREST NO. (AGN) 2468		AGENCY CASE NO. (OCA) ABC-123	FIREARM CODE K
	TRS A001	GOC	DOMESTIC VIOLENCE OFFENSE? <input type="checkbox"/> Y or N		OFFENSE CODE (AON) 00000000				
	OFFENSE LITERAL (AOL) Offense Literal		STATUTE CITATION (CIT) 00.00(a) PC		LEVEL FELONY (X, 1, 2, 3, or S) & DEGREE 2	MISDEMEANOR (A or B) <input type="checkbox"/>	DATE OF OFFENSE (DOO) 01012014	WARRANT HOLDER ORI	
	REFERRAL DATE (ADA) 01302014		REFERRAL DISPOSITION NUMERIC (ADN) 227			VICTIM'S AGE (VIC)		REFERRAL AGENCY ORI (REF) TX0000000G	
	PARENT/GUARDIAN NAME AND TELEPHONE				NAME OF SCHOOL		LOCATION OF SCHOOL (CITY)		GRADE
PREPARED BY, PLEASE PRINT Print Full Name Legibly					DATE 01012015		SCHOOL NOTIFIED? <input type="checkbox"/> Y or N		

DETAINED WITHIN 90 DAYS OF 1st OFFENDER PROGRAM

If a Juvenile has completed a First Offender Program and is detained on another offense within 90 days of completing the program, then the offense(s) will be reported to DPS on the CR-43J (and CR-44J) with the following information:

TRN

Date of Fingerprinting

Contributor ORI

Demographics

Referring Agency ORI

Offense Information

Referral Date

Referral Disposition Numeric – Use 227

Referral Agency ORI

If a juvenile re-offends within 90 days of completing a First Offender Program, then the juvenile can be charged with both offenses, the offense from the First Offender Program and the new offense.

TRN 123 456 789X		DATE OF FINGERPRINTING (DOA) 01012014		DPS NO. (SID) 12345678		CONTRIBUTOR ORI TX0000000	
NAME (LAST, FIRST, MIDDLE) (NAM) Test,Record Middle Jr						DATE OF BIRTH (DOB) 01012000	
PLACE OF BIRTH (POB) TX						LEAVE BLANK	
SEX M	RACE W	ETH. H	HGT. 411	WGT. 098	EYES BL	HAIR XXX	SCARS, MARKS, TATTOOS, AMPUTATIONS (SMT) Bald; Glasses
SKIN TONE FAR		SOCIAL SECURITY NUMBER (SOC)		MISC NO. (MNU)		CITZ. US	
DRIVER LICENSE NO. (OLN)		STATE	TYPE	ID CARD NO. (IDN)		STATE	
ALIAS NAME(S) (AKA) Rubble,Barney; Slim,XX				ADDRESS 10999 Imagination Ave		CITY Austin	STATE TX
REFERRING AGENCY ORI TX0000000		REFERRING AGENCY NAME Referring Agency Name		AGENCY ARREST NO. (AGN) 2468		AGENCY CASE NO. (OCA) ABC-123	FIREARM CODE K
TRS A001	GOC	DOMESTIC VIOLENCE OFFENSE? Y or N	OFFENSE CODE (AON) 00000000 11111111				
OFFENSE LITERAL (AOL) Corrected Offense Literal		STATUTE CITATION (CIT) 00.00(b) PC		LEVEL & DEGREE 2 S	MISDEMEANOR (A or B) <input type="checkbox"/>	DATE OF OFFENSE (DOO) 01012014	WARRANT HOLDER ORI
REFERRAL DATE (ADA) 01012014		REFERRAL DISPOSITION NUMERIC (ADN) 225		VICTIM'S AGE (VIC)		REFERRAL AGENCY ORI (REF) TX000000G	
PARENT/GUARDIAN NAME AND TELEPHONE				NAME OF SCHOOL		LOCATION OF SCHOOL (CITY)	
PREPARED BY, PLEASE PRINT Print Full Name Legibly				DATE 01012015		SCHOOL NOTIFIED? <input type="checkbox"/> Y or N	
FOR LOCAL AGENCY USE CORRECTION							

CORRECTIONS

There are three ways to correct information submitted to the DPS:

- Using a copy of the original CR-43J or CR-44J, mark through the erroneous information with a single line and write the correct information next to it. At the bottom of the form write "Correction" in the For Local Agency Use field. Email this corrected form to corrections.cjisjjs@dps.texas.gov. Please use blue or black ink for all corrections.
- Email corrections.cjisjjs@dps.texas.gov requesting that DPS change the incorrect information. When making this request, include the following information to ensure correction of the appropriate charge:

TRN

TRS

Name

Date of Birth

Date of Fingerprinting

Offense Data

Incorrect Information

Corrected Information

- If you have access to the CJIS Site (<https://cch.dps.texas.gov/les>), you can make modifications to the following fields online, if no Intake, Prosecutor, or Court information is present: DMV, ADD, AGN, OCA, GOC, AON, AOL, LDA, DOO, ADN, ADA and REF.

TRN 123 456 789X		DATE OF FINGERPRINTING (DOA) 01012014		DPS NO. (SID) 12345678		CONTRIBUTOR ORI TX0000000			
REFERRAL/IDENTIFICATION	NAME (LAST, FIRST, MIDDLE) (NAM) Test,Record Middle Jr					DATE OF BIRTH (DOB) 01012000		PLACE OF BIRTH (POB) TX	
	SEX M	RACE W	ETH. H	HGT. 411	WGT. 098	EYES BL	HAIR XXX	SCARS, MARKS, TATTOOS, AMPUTATIONS (SMT) Bald; Glasses	
	SKIN TONE FAR		SOCIAL SECURITY NUMBER (SOC)			MISC NO. (MNU)		CITZ. US	
	DRIVER LICENSE NO. (OLN)			STATE	TYPE	ID CARD NO. (IDN)		STATE	
	ALIAS NAME(S) (AKA) Rubble,Barney; Slim,XX					ADDRESS 10999 Imagination Ave		CITY Austin	STATE TX
	REFERRING AGENCY ORI TX0000000		REFERRING AGENCY NAME Referring Agency Name			AGENCY ARREST NO. (AGN) 2468		AGENCY CASE NO. (OCA) ABC-123	FIREARM CODE K
	TRS A001	GOC	DOMESTIC VIOLENCE OFFENSE? Y or N <input type="checkbox"/>		OFFENSE CODE (AON) 00000000				
	OFFENSE LITERAL (AOL)		STATUTE CITATION (CIT)		LEVEL & DEGREE 2	FELONY (X, 1, 2, 3, or S) S	MISDEMEANOR (A or B) <input type="checkbox"/>	DATE OF OFFENSE (DOO) 01012014	WARRANT HOLDER ORI
	REFERRAL DATE (ADA) 01012014		REFERRAL DISPOSITION NUMERIC (ADN) 207			VICTIM'S AGE (VIC)		REFERRAL AGENCY ORI (REF) TX000000G	
	PARENT/GUARDIAN NAME AND TELEPHONE				NAME OF SCHOOL		LOCATION OF SCHOOL (CITY)		GRADE
PREPARED BY, PLEASE PRINT Print Full Name Legibly					DATE 01012015		SCHOOL NOTIFIED? <input type="checkbox"/> Y or N		
FOR LOCAL AGENCY USE Duplicate to TRN 2345678910									

DUPLICATE TRN

A duplicate TRN is the reporting of the same offense multiple times. Only one TRN can be used and all duplicate TRN's must be closed. To complete this process, you may perform one of the following:

1. Using a copy of the original CR-43J, change the referral disposition to 207 and write "Duplicate To" and the duplicate TRN in the For Local Agency Use field at the bottom of the form. Email this corrected form to corrections.cjisjjs@dps.texas.gov Please use blue or black ink for all corrections.
2. Email correction.cjisjjs@dps.texas.gov requesting that the DPS change the referral disposition code to 207. When making this request, include the following information

TRN
TRS
Name
Date of Birth
Date of Arrest
Offense Data
The Duplicate TRN

3. If you have access to the CJIS Site (<https://cch.dps.texas.gov/les>) you can make this correction online if no Intake, Prosecutor, or Court is present.

Change the ADN to 207 and write "Duplicate to TRN _____" in the ADD, Disposition Literal field.

Please be aware that this will close out the Duplicate charge but will not remove it from the person's criminal history. If you wish to remove the Duplicate charge, your agency will need to pursue a full sealing of the record.

Page intentionally left blank

Juvenile Pre- Adjudication

Page intentionally left blank

TEXAS DEPARTMENT OF PUBLIC SAFETY JUVENILE JUSTICE REPORTING FORM

PRESS HARD—YOU ARE MAKING THREE COPIES

TRN		DATE OF FINGERPRINTING (DOA)		DPS NO. (SID)		CONTRIBUTOR ORI					
REFERRAL/IDENTIFICATION	NAME (LAST, FIRST, MIDDLE) (NAM)				DATE OF BIRTH (DOB)		PLACE OF BIRTH (POB)				
	SEX	RACE	ETH.	HGT.	WGT.	EYES	HAIR	SCARS, MARKS, TATTOOS, AMPUTATIONS (SMT)			
	SKIN TONE		SOCIAL SECURITY NUMBER (SOC)			MISC NO. (MNU)		CITZ.			
	DRIVER LICENSE NO. (OLN)			STATE	TYPE	ID CARD NO. (IDN)		STATE			
	ALIAS NAME(S) (AKA)				ADDRESS			CITY	STATE ZIP		
	REFERRING AGENCY ORI			REFERRING AGENCY NAME			AGENCY ARREST NO. (AGN)		AGENCY CASE NO. (OCA)		
	FIREARM CODE										
	TRS	GOC	DOMESTIC VIOLENCE OFFENSE? Y or N		OFFENSE CODE (AON)						
	OFFENSE LITERAL (AOL)		STATUTE CITATION (CIT)		LEVEL & DEGREE	FELONY (X, 1, 2, 3, or S)	MISDEMEANOR (A or B)	DATE OF OFFENSE (DOO)	WARRANT HOLDER ORI		
	REFERRAL DATE (ADA)		REFERRAL DISPOSITION NUMERIC (ADN)			VICTIM'S AGE (VIC)		REFERRAL AGENCY ORI (REF)			
PARENT/GUARDIAN NAME AND TELEPHONE				NAME OF SCHOOL			LOCATION OF SCHOOL (CITY)		GRADE		
PREPARED BY, PLEASE PRINT					DATE		SCHOOL NOTIFIED? Y or N				
PRE ADJUDICATION	INTAKE AGENCY ORI (ORIC)		INTAKE AGENCY NAME		INTAKE ACTION DATE (CDD)		INTAKE ACTION NUMERIC (PAN)		VICTIM'S AGE (VIC)	DEFERRED PROSECUTION (AMOUNT OF TIME) (CPR)	
	GOC	DOMESTIC VIOLENCE OFFENSE Y or N	OFFENSE CODE (CON)		OFFENSE LITERAL (COL)		STATUTE CITATION (CIT)		LEVEL & DEGREE	FELONY (X, 1, 2, 3, OR S)	
	PROSECUTOR AGENCY ORI (ORIC)		PROSEC. AGENCY NAME		PROSEC. ACTION DATE (CDD)		PROSEC. ACTION NUMERIC (PAN)		VICTIM'S AGE (VIC)	DEFERRED PROSECUTION (AMOUNT OF TIME) (CPR)	
	GOC	DOMESTIC VIOLENCE OFFENSE Y or N	OFFENSE CODE (CON)		OFFENSE LITERAL (COL)		STATUTE CITATION (CIT)		LEVEL & DEGREE	FELONY (X, 1, 2, 3, OR S)	
	INTAKE AGENCY ORI (ORIC)		INTAKE AGENCY NAME		INTAKE ACTION DATE (CDD)		INTAKE ACTION NUMERIC (PAN)		DEFERRED PROSECUTION (AMOUNT OF TIME) (CPR)		
	ADJUDICATION COURT ORI (ORIC)		ADJUDICATION COURT NAME				CAUSE NUMBER (CAU)				
COURT	GOC	DOMESTIC VIOLENCE OFFENSE Y or N	ADJUDICATED OFFENSE CODE (CON)		OFFENSE LITERAL (COL)		STATUTE CITATION (CIT)		DEGREE OF ADJUDICATED OFFENSE	FELONY (X, 1, 2, 3, OR S)	
	FINAL PLEA (FPO)		TRUE	NO CONTEST	NOT TRUE	COURT ADJUDICATION DATE (CDD)		DISPOSITION DATE (DOS)		COURT ADJUDICATION NUMERIC (JAN)	
	VICTIM'S AGE (VIC)		COURT COST (CST)								
	CONFINEMENT (CMT)		INDETERMINATE		PROBATION (AMOUNT OF TIME) (CPR)		RESPONSIBLE ADULT				
	COURT DISPOSITION NUMERIC (JDN)		COURT PROVISION LITERAL (JDL)								
	CHECK BOX TO INDICATE DIC-17 DATA IS PRESENT		BEGINNING DATE OF SUSPENSION		EDUCATION PROGRAMS		DWI	EDUCATION REQUIRED		EDUCATION WAIVED	
	ENDING DATE OF SUSPENSION		EDUCATION COMPLETED		INTERLOCK REQUIRED		REPEAT OFFENDER REQUIRED				
	PREPARED BY, PLEASE PRINT		DATE								
	REQUIRED PROGRAMS										
AGENCY	TYPE	NAME									
FOR LOCAL AGENCY USE											

IS THE USE OF SUPPLEMENT REQUIRED ON THIS INCIDENT? YES ☐ NO ☐
 MAIL TOP COPY TO: TEXAS DEPARTMENT OF PUBLIC SAFETY PO BOX 4143 AUSTIN TX 78765 – 4143
 WHITE – ARREST REPORTING SHEET GREEN – PREADJUDICATION REPORTING SHEET BLUE – COURT REPORTING SHEET

CR-43J PRE-ADJUDICATION SEGMENT INTAKE SECTION

Fields Started with an '*' are Mandatory for entry into CCH

1. ***INTAKEAGENCYORI(ORIC)** – **Nine-digit alphanumeric identifier** of the agency sending the data to the Department for inclusion in the Computerized Criminal History (CCH) file.
2. **INTAKE AGENCY NAME** – Literal name of the agency that takes responsibility for ensuring the juvenile's compliance with the prescribed penalty. Do not use abbreviations for city or county name.
3. ***INTAKEACTIONDATE(CDD)&(DOS)** – The date intake action was taken on the case, as identified in the Intake Action Provision field. Use the **MMDDYYYY** format. When reporting Online, the same date will be entered in both the CDD and the DOS fields.
4. ***INTAKE ACTION PROVISION (PAN)** – **Three-digit numeric** code used to denote the juvenile's provisional requirements at Intake. See Code Tables.
5. **VICTIM'S AGE (VIC)** – Age of the victim at the time of the offense. Field is mandatory when the offense is one listed in CCP 66.102(h). Enter the information in a two digit numeric format, for 5 years old, enter 05, etc. If the victim is under 01 year of age, enter 00 and in the Offense Literal field write the age, 6 days, 6 weeks, 6 months, or if the victim is over 99 years of age, enter 99 and in the Offense Literal field write the age, 101 years, etc.
6. **DEFERRED PROSECUTION (CPR)** – The amount of time prosecution has been deferred at intake. Enter the amount of time in the appropriate month or day field provided. The maximum amount of time for juvenile deferred prosecution is 6 months.
7. **GENERAL OFFENSE CHARACTER (GOC)** – **Single letter** code used to denote Inchoate/Preparatory offenses. See Codes Table.
8. **DOMESTIC VIOLENCE OFFENSE (DMV)** – If the offense is related to domestic violence, enter **Y**. This allows for sentence enhancement at the court level.
9. ***OFFENSE CODE (CON)** – **Eight-digit numeric** code assigned by the Department to reference specific offenses as outlined in Texas statutes. Comprised of first four digit NCIC Classification and last four digit TX Uniform Offense Classification. Use the offense code that references the **statute/ citation** the offender is charged with. If no offense code can be found, contact your CJIS Field Auditor for assistance. **Offenses that are not Referred within 10 days, First Offender Program offenses and CINS offenses should not be reported to DPS.**
10. **OFFENSE (POL)** – The literal description of the offense the juvenile is charged with.
11. ***STATUTE/CITATION (CIT)** – The specific location of the offense the juvenile is charged with, including the statute, chapter and section.
12. ***LEVEL & DEGREE (LDP)** – The level and degree of punishment as prescribed by the statute/citation for which the juvenile is charged.

CR-43J PROSECUTOR SECTION

Fields Started with an '*' are Mandatory for entry into CCH

13. ***PROSECUTOR ORI (ORIC)** – Nine-digit alphanumeric identifier of the agency sending the data to the Department for inclusion in the CCH file.
14. **PROSECUTOR AGENCY NAME** – Literal name of the agency that is prosecuting the juvenile. Do not use abbreviations for city or county name.
15. ***PROSECUTION ACTION DATE (CDD) & (DOS)** – The date the action was taken on the case, as identified in the Prosecutor Action Provision field. Use the **MMDDYYYY** format. When reporting Online, the same date will be entered in both the CDD and the DOS fields.
16. ***PROSECUTOR ACTION PROVISION (PAN)** – Three-digit numeric code used to denote the action taken on the case by the prosecutor. See Codes Table.
17. **VICTIM'S AGE (VIC)** - Age of the victim at the time of the offense. Field is mandatory when the offense is one listed in CCP 66.102(h). Enter the information in a two-digit numeric format, for 5 years old, enter 05, etc. If the victim is under 01 year of age, enter 00 and in the Offense Literal field write the age, 6 days, 6 weeks, 6 months, or if the victim is over 99 years of age, enter 99 and in the Offense Literal field write the age, 101 years, etc.
18. **DEFERRED PROSECUTION (CPR)** – The amount of time prosecution has been deferred by the prosecutor. Enter the amount of time in the appropriate month or day field provided. The maximum amount of time for juvenile deferred prosecution is 6 months.
19. **GENERAL OFFENSE CHARACTER (GOC)** – Single letter code used to denote Inchoate/Preparatory offenses. See Codes Table.
20. **DOMESTIC VIOLENCE OFFENSE (DMV)** – If the offense is related to domestic violence, enter **Y**. This allows for sentence enhancement at the court level.
21. ***OFFENSE CODE (CON)** – Eight-digit numeric code assigned by the Department to reference specific offenses as outlined in Texas statutes. Comprised of first four digit NCIC Classification and last four digit TX Uniform Offense Classification. Use the offense code that references the **statute/citation** the juvenile is charged with. If no offense code can be found, contact your CJIS Field Auditor for assistance. **Offenses that are not Referred within 10 days, First Offender Program offenses and CINS offenses should not be reported to DPS.**
22. **OFFENSE (POL)** – The literal description of the offense the juvenile is charged with.
23. ***STATUTE/CITATION (CIT)** – The specific location of the offense the juvenile is charged with, including the statute, chapter, and section.
24. ***LEVEL & DEGREE (LDP)** – The level and degree of punishment as prescribed by the statute/citation for which the juvenile is charged.

CR-43J INTAKE SECTION

Fields Started with an '*' are Mandatory for entry into CCH

- 25. ***INTAKE AGENCY ORI (ORIC)** – **Nine–digit alphanumeric identifier** of the agency sending the data to the Department for inclusion in the CCH file.
- 26. **INTAKE AGENCY NAME** – Literal name of the agency that takes responsibility for ensuring the juvenile's compliance with the prescribed penalty. Do not use abbreviations for city or county name.
- 27. ***INTAKE ACTION DATE (CDD) & (DOS)** – The date intake action was taken on the case, as identified in the Intake Action Provision field. Use the **MMDDYYYY** format. When reporting Online, the same date will be entered in both the CDD and the DOS fields.
- 28. ***INTAKE ACTION PROVISION (PAN)** – **Three–digit numeric** code used to denote the juvenile's provisional requirements at Intake. See Codes Table.
- 29. **DEFERRED PROSECUTION (CPR)** – The amount of time prosecution has been deferred at intake. Enter the amount of time in the appropriate month or day field provided. The maximum amount of time for juvenile deferred prosecution is 6 months.

CR-43J REQUIRED PROGRAMS SECTION

- 30. **REQUIRED PROGRAM AGENCY** – **Single letter** code used to denote the agency requiring program completion. See Codes Table.
- 31. **REQUIRED PROGRAM TYPE** – **Combination alphanumeric** code used to denote the type of program required for completion. Include a single letter alpha character code with a two-digit numeric code. See Codes Table.
- 32. **REQUIRED PROGRAM NAME** – Identify the program required for completion by name, include the city or county in the name. For example: Stone County Alcohol Recovery Program.

TEXAS DEPARTMENT OF PUBLIC SAFETY

PRESS HARD-YOU ARE MAKING THREE COPIES!

JUVENILE SUPPLEMENTAL CRIMINAL HISTORY REPORTING

TRN	DATE OF FINGERPRINTING (DOA)	DPS NO. (SID)	DATE OF BIRTH (DOB)	SEX	RACE																		
REFERRAL/IDENTIFICATION	NAME (LAST, FIRST, MIDDLE) (NAM)						LEAVE BLANK																
	ADDITIONAL SCARS, MARKS, TATTOOS, AMPUTATIONS (SMT)																						
	ADDITIONAL ALIAS INFORMATION																						
	REFERRING AGENCY ORI		REFERRING AGENCY NAME		AGENCY ARREST NO. (AGN)		AGENCY CASE NO. (OCA)																
	TRS	GOC	DOMESTIC VIOLENCE OFFENSE? <input type="checkbox"/> Y or N	OFFENSE CODE (AON)																			
	OFFENSE LITERAL (AOL)		STATUTE CITATION (CIT)		LEVEL & DEGREE	FELONY (X,1,2,3 or S)	MISDEMEANOR (A or B)																
	REFERRAL DATE (ADA)		REFERRAL DISPOSITION NUMERIC (ADN)		VICTIM'S AGE (VIC)	REFERRAL AGENCY ORI (REF)	PARENT/GUARDIAN NAMES AND TELEPHONE																
	NAME OF SCHOOL			LOCATION OF SCHOOL/CITY			GRADE																
							SCHOOL NOTIFIED? <input type="checkbox"/> Y or N																
	PREPARED BY, PLEASE PRINT						DATE																
PREADJUDICATION	INTAKE AGENCY ORI (ORIC)		INTAKE AGENCY NAME		INTAKE ACTION DATE (CDD)		INTAKE ACTION NUMERIC (PAN)																
	*1		2		*3		*4																
	DEFERRED PROSECUTION (AMOUNT OF TIME) (CPR)		M _____ D 6																				
	GOC 7	DOMESTIC VIOLENCE OFFENSE? <input type="checkbox"/> Y or N	8	OFFENSE CODE (CON)	OFFENSE LITERAL (COL)	STATUTE CITATION (CIT)	LEVEL & DEGREE																
	*9		10		*11		*12																
	PROSECUTOR AGENCY ORI (ORIC)		PROSECUTOR AGENCY NAME		PROSECUTION ACTION DATE (CDD)		PROSECUTION ACTION NUMERIC (PAN)																
	*13		14		*15		*16																
	VICTIM'S AGE (VIC)		DEFERRED PROSECUTION (AMOUNT OF TIME) (CPR)		*18																		
	M _____ D																						
	TRS FOR ADDED CHARGE 19	GOC 20	DOMESTIC VIOLENCE OFFENSE? <input type="checkbox"/> Y or N	21	OFFENSE CODE (CON)	OFFENSE LITERAL (COL)	STATUTE CITATION (CIT)	LEVEL & DEGREE															
*22		23		*24		*25																	
INTAKE AGENCY ORI (ORIC)		INTAKE AGENCY NAME		INTAKE ACTION DATE (CDD)		INTAKE ACTION NUMERIC (PAN)	DEFERRED PROSECUTION (AMOUNT OF TIME) (CPR)																
*26		27		*28		*29	*30																
COURT	ADJUDICATION COURT ORI (ORIC)		ADJUDICATION COURT NAME			CAUSE NUMBER (CAU)																	
	GOC		DOMESTIC VIOLENCE OFFENSE? <input type="checkbox"/> Y or N	ADJUDICATED OFFENSE CODE (CON)		OFFENSE LITERAL (COL)	STATUTE CITATION (CIT)																
	DEGREE		FELONY (X,1,2,3 or S)		MISDEMEANOR (A or B)																		
	OF ADJUDICATED OFFENSE																						
	FINAL PLEA (FPO)	TRUE <input type="checkbox"/>	NO CONTEST <input type="checkbox"/>	NOT TRUE <input type="checkbox"/>	COURT ADJUDICATION DATE (CDD)	COURT DISPOSITION DATE (DOS)	COURT ADJUDICATION NUMERIC (JAN)																
	VICTIM'S AGE (VIC)		COURT COST (CST)																				
	CONFINEMENT (CMT)		INDETERMINATE <input type="checkbox"/>		PROBATION (AMOUNT OF TIME) (CPR)		RESPONSIBLE ADULT																
	M _____ D		DETERMINATE <input type="checkbox"/>		M _____ D																		
	COURT DISPOSITION NUMERIC (JDN)		COURT PROVISION LITERAL (JDL)																				
	CHECK BOX TO INDICATE DIC-17 DATA IS PRESENT <input type="checkbox"/>		BEGINNING DATE OF SUSPENSION		EDUCATION PROGRAMS		DWI <input type="checkbox"/> DRUGS <input type="checkbox"/>																
ENDING DATE OF SUSPENSION		EDUCATION REQUIRED		EDUCATION COMPLETED		EDUCATION WAIVED																	
INTERLOCK REQUIRED		REPEAT OFFENDER REQUIRED		REPEAT OFFENDERS COMPLETED																			
PREPARED BY, PLEASE PRINT						DATE																	
<table border="1" style="width:100%; border-collapse: collapse;"> <thead> <tr> <th style="width:10%;">AGENCY</th> <th style="width:10%;">TYPE</th> <th style="width:10%;">NAME</th> <th style="width:70%;">REQUIRED PROGRAMS</th> </tr> </thead> <tbody> <tr><td> </td><td> </td><td> </td><td> </td></tr> <tr><td> </td><td> </td><td> </td><td> </td></tr> <tr><td> </td><td> </td><td> </td><td> </td></tr> </tbody> </table>								AGENCY	TYPE	NAME	REQUIRED PROGRAMS												
AGENCY	TYPE	NAME	REQUIRED PROGRAMS																				
FOR LOCAL AGENCY USE																							

IS THE USE OF AN ADDITIONAL SUPPLEMENT REQUIRED ON THIS INCIDENT? YES ☐ NO ☐
 MAIL TOP COPY TO: TEXAS DEPARTMENT OF PUBLIC SAFETY PO BOX 4143 AUSTIN TX 78765-4143
 WHITE - ARREST REPORTING SHEET GREEN - PREADJUDICATION REPORTING SHEET BLUE - COURT REPORTING SHEET

CR-44J PRE-ADJUDICATION SEGMENT INTAKE SECTION

Fields Started with an '*' are Mandatory for entry into CCH

1. ***INTAKE AGENCY ORI (ORIC)** – **Nine-digit alphanumeric identifier** of the agency sending the data to the Department for inclusion in the Computerized Criminal History (CCH) file.
2. **INTAKE AGENCY NAME** – Literal name of the agency that takes responsibility for ensuring the juvenile's compliance with the prescribed penalty. Do not use abbreviations for city or county name.
3. ***INTAKE ACTION DATE (CDD) & (DOS)** – The date intake action was taken on the case, as identified in the Intake Action Provision field. Use the **MMDDYYYY** format. When reporting Online, the same date will be entered in both the CDD and the DOS fields.
4. ***INTAKE ACTION PROVISION (PAN)** – **Three-digit numeric** code used to denote the juvenile's provisional requirements at Intake. See Codes Table.
5. **VICTIM'S AGE (VIC)** - Age of the victim at the time of the offense. Field is mandatory when the offense is one listed in CCP 66.102(h). Enter the information in a two-digit numeric format, for 5 years old, enter 05, etc. If the victim is under 01 year of age, enter 00 and in the Offense Literal field write the age, 6 days, 6 weeks, 6 months, or if the victim is over 99 years of age, enter 99 and in the Offense Literal field write the age, 101 years, etc.
6. **DEFERRED PROSECUTION (CPR)** – The amount of time prosecution has been deferred at intake. Enter the amount of time in the appropriate month or day field provided. The maximum amount of time for juvenile deferred prosecution is 6 months.
7. **GENERAL OFFENSE CHARACTER (GOC)** – **Single letter** code used to denote Inchoate/Preparatory offenses. See Codes Table.
8. **DOMESTIC VIOLENCE OFFENSE (DMV)** – If the offense is related to domestic violence, enter **Y**. This allows for sentence enhancement at the court level.
9. ***OFFENSE CODE (CON)** – **Eight-digit numeric** code assigned by the Department to reference specific offenses as outlined in the Texas statutes. Comprised of first four digit NCIC Classification and last four digit TX Uniform Offense Classification. Use the offense code that references the statute/citation the juvenile is charged with. If no offense code can be found, contact your CJIS Field Auditor for assistance. **Offenses that are not Referred within 10 days, First Offender Program offenses and CINS offenses should not be reported to DPS.**
10. **OFFENSE (POL)** – The literal description of the offense the juvenile is charged with.
11. ***STATUTE/CITATION (CIT)** – The specific location of the offense the juvenile is charged with, including the statute, chapter, and section.
12. ***LEVEL & DEGREE (LDP)** – The level and degree of punishment as prescribed by the statute/citation for which the juvenile is charged.

C R-44J PROSECUTOR SECTION

Fields Started with an '*' are Mandatory for entry into CCH

13. ***PROSECUTOR AGENCY ORI (ORIC)** – Nine-digit alphanumeric identifier of the agency sending the data to the Department for inclusion in the CCH file.
14. **PROSECUTOR AGENCY NAME** – Literal name of the agency that is prosecuting the juvenile. Do not use abbreviations for city or county name.
15. ***PROSECUTION ACTION DATE (CDD) & (DOS)** – The date the action was taken on the case, as identified in the Prosecutor Action Provision field. Use the **MMDDYYYY** format. When reporting Online, the same date will be entered in both the CDD and the DOS fields.
16. ***PROSECUTOR ACTION PROVISION (PAN)** – Three-digit numeric code used to denote the action taken on the case by the prosecutor. See Codes Table.
17. **VICTIM'S AGE (VIC)** - Age of the victim at the time of the offense. Field is mandatory when the offense is one listed in CCP 66.102(h). Enter the information in a two-digit numeric format, for 5 years old, enter 05, etc. If the victim is under 01 year of age, enter 00 and in the Offense Literal field write the age, 6 days, 6 weeks, 6 months, or if the victim is over 99 years of age, enter 99 and in the Offense Literal field write the age, 101 years, etc.
18. **DEFERRED PROSECUTION (CPR)** – The amount of time prosecution has been deferred by the prosecutor. Enter the amount of time in the appropriate month or day field provided. The maximum amount of time for juvenile deferred prosecution is 6 months.
19. **TRACKING INCIDENT SUFFIX (TRS) FOR ADDED CHARGE** – A four-digit alphanumeric identifier use to track specific charges associated with an arrest, from prosecutor to court. This will be manually entered on CR-44 forms. The format is the letter C (for the County Attorney) or D (for the District Attorney) followed by three digits to indicate the charge sequence in relation to the TRN. (D001, D002, D003, or C001, C002, C003, etc).
20. **GENERAL OFFENSE CHARACTER (GOC)** – Single letter code used to denote Inchoate/Preparatory offenses. See Codes Table.
21. **DOMESTIC VIOLENCE OFFENSE (DMV)** – If the offense is related to domestic violence, enter **Y**. This allows for sentence enhancement at the court level.
22. ***OFFENSE CODE (CON)** – Eight-digit numeric code assigned by the Department to reference specific offenses as outlined in the Texas statutes. Comprised of first four digit NCIC Classification and last four digit TX Uniform Offense Classification. Use the offense code that references the statute/citation the juvenile is charged with. If no offense code can be found, contact your CJIS Field Auditor for assistance. **Offenses that are not Referred within 10 days, First Offender Program offenses and CINS offenses should not be reported to DPS.**
23. **OFFENSE** – The literal description of the offense the juvenile is charged with.
24. ***STATUTE/CITATION (CIT)** – The specific location of the offense the juvenile is charged with, including the statute, chapter and section.
25. ***LEVEL & DEGREE (LDP)** – The level and degree of punishment as prescribed by the statute/citation for which the juvenile is charged.

CR-44J INTAKE SECTION

Fields Started with an '*' are Mandatory for entry into CCH

- 26. ***INTAKE AGENCY ORI (ORIC)** – **Nine–digit alphanumeric identifier** of the agency sending the data to the Department for inclusion in the CCH file.
- 27. **INTAKE AGENCY NAME** – Literal name of the agency that takes responsibility for ensuring the juvenile's compliance with the prescribed penalty. Do not use abbreviations for city or county name.
- 28. ***INTAKE ACTION DATE (CDD) & (DOS)** – The date intake action was taken on the case, as identified in the Intake Action Provision field. Use the **MMDDYYYY** format. When reporting Online, the same date will be entered in both the CDD and the DOS fields.
- 29. ***INTAKE ACTION PROVISION (PAN)** – **Three–digit numeric** code used to denote the juvenile's provisional requirements at Intake. See Codes Table.
- 30. **DEFERRED PROSECUTION (CPR)** – The amount of time prosecution has been deferred at intake. Enter the amount of time in the appropriate month or day field provided. The maximum amount of time for juvenile deferred prosecution is 6 months.

CR-44J REQUIRED PROGRAMS SECTION

- 31. **REQUIRED PROGRAM AGENCY** – **Single letter** code used to denote the agency requiring program completion. See Codes Table.
- 32. **REQUIRED PROGRAM TYPE** – **Combination alphanumeric** code used to denote the type of program required for completion. Include a single letter alpha character code with a two digit numeric code.
See Codes Table.
- 33. **REQUIRED PROGRAM NAME** – Identify the program required for completion by name, include the city or county in the name. For example: Stone County Alcohol Recovery Program.

PRE ADJUDICATION	INTAKE AGENCY ORI (ORIC) TX000000G		INTAKE AGENCY NAME Intake Agency Name		INTAKE ACTION DATE (CDD) 02012014	INTAKE ACTION NUMERIC (PAN) 619	VICTIM'S AGE (VIC)	DEFERRED PROSECUTION (AMOUNT OF TIME) (CPR) 6 M D	
	GOC	DOMESTIC VIOLENCE OFFENSE Y or N <input type="checkbox"/>	OFFENSE CODE (CON) 00000000	OFFENSE LITERAL (COL) Offense Literal		STATUTE CITATION (CIT) 00.00(a) PC	LEVEL & DEGREE	FELONY (X, 1, 2, 3, OR S) S	MISDEMEANOR (A or B) <input type="checkbox"/>
	PROSECUTOR AGENCY ORI (ORIC)		PROSEC. AGENCY NAME		PROSEC. ACTION DATE (CDD)	PROSEC. ACTION NUMERIC (PAN)	VICTIM'S AGE (VIC)	DEFERRED PROSECUTION (AMOUNT OF TIME) (CPR) M D	
	GOC	DOMESTIC VIOLENCE OFFENSE Y or N <input type="checkbox"/>	OFFENSE CODE (CON)	OFFENSE LITERAL (COL)		STATUTE CITATION (CIT)	LEVEL & DEGREE	FELONY (X, 1, 2, 3, OR S) <input type="checkbox"/>	MISDEMEANOR (A or B) <input type="checkbox"/>
	INTAKE AGENCY ORI (ORIC)		INTAKE AGENCY NAME		INTAKE ACTION DATE (CDD)	INTAKE ACTION NUMERIC (PAN)		DEFERRED PROSECUTION (AMOUNT OF TIME) (CPR) M D	

DEFERRED PROSECUTION

Intake or prosecutor has decided to give the juvenile deferred prosecution. Complete the CR-43J to include the following information.

Intake or Prosecution Agency ORI

Intake or Prosecution Action Date

Intake or Prosecution Action Provision – Use PAN 619 – Deferred Prosecution

Deferred Prosecution (Amount Of Time)

Offense Information

NOTE: The agency that has decided to give the juvenile deferred prosecution must follow up with a CR-44J when the juvenile has completed the deferred prosecution.

PRE ADJUDICATION	INTAKE AGENCY ORI (ORIC)		INTAKE AGENCY NAME		INTAKE ACTION DATE (CDD)	INTAKE ACTION NUMERIC (PAN)	VICTIM'S AGE (VIC)	DEFERRED PROSECUTION (AMOUNT OF TIME) (CPR)	
	TX000000G		Intake Agency Name		08012014	635		6_M ____D	
	GOC	DOMESTIC VIOLENCE OFFENSE Y or N	OFFENSE CODE (CON)	OFFENSE LITERAL (COL)		STATUTE CITATION (CIT)	LEVEL & DEGREE	FELONY (X, 1, 2, 3, OR S)	MISDEMEANOR (A or B)
			00000000	Offense Literal		00.00(a) PC		S	
	PROSECUTOR AGENCY ORI (ORIC)		PROSEC. AGENCY NAME		PROSEC. ACTION DATE (CDD)	PROSEC. ACTION NUMERIC (PAN)	VICTIM'S AGE (VIC)	DEFERRED PROSECUTION (AMOUNT OF TIME) (CPR)	
								____M ____D	
	GOC	DOMESTIC VIOLENCE OFFENSE Y or N	OFFENSE CODE (CON)	OFFENSE LITERAL (COL)		STATUTE CITATION (CIT)	LEVEL & DEGREE	FELONY (X, 1, 2, 3, OR S)	MISDEMEANOR (A or B)
	INTAKE AGENCY ORI (ORIC)		INTAKE AGENCY NAME		INTAKE ACTION DATE (CDD)	INTAKE ACTION NUMERIC (PAN)		DEFERRED PROSECUTION (AMOUNT OF TIME) (CPR)	
								____M ____D	

DISMISSED FOR COMPLETED DEFERRED PROSECUTION

The juvenile has completed deferred prosecution and the agency must report the completion to the DPS. Deferred prosecution can be provided at the Intake, Prosecutor or Court level. The agency which assigned Deferred Prosecution to the offender will begin a CR-44J supplemental form by completing these fields in the referral segment:

TRN from the original CR-43J

Name

Date of Birth

Sex

Race

TRS

The following information will also be completed in the Pre-Adjudication segment:

If Intake assigned Deferred Prosecution:

Intake Agency ORI

Intake Action Date – Date deferred was completed

Intake Action Provision – Use the PAN 635 – Dismissed Deferred Prosecution

Program

If the Prosecutor assigned Deferred Prosecution:

Prosecutor ORI

Prosecutor Action Date – Date deferred was completed

Prosecutor Action Provision – Use the PAN 635 – Dismissed Deferred Prosecution

Program

***NOTE: When reporting Online, the use of the PAN 635 requires use of the JDN 619.**

NOTE: There is no distinction between successful or unsuccessful deferred prosecution termination for criminal history reporting.

PRE ADJUDICATION	INTAKE AGENCY ORI (ORIC)		INTAKE AGENCY NAME		INTAKE ACTION DATE (CDD)	INTAKE ACTION NUMERIC (PAN)	VICTIM'S AGE (VIC)	DEFERRED PROSECUTION (AMOUNT OF TIME) (CPR)	
	TX000000G		Intake Agency Name		02012014	612		6_M ____D	
	GOC	DOMESTIC VIOLENCE OFFENSE Y or N	OFFENSE CODE (CON)	OFFENSE LITERAL (COL)		STATUTE CITATION (CIT)	LEVEL & DEGREE	FELONY (X, 1, 2, 3, OR S)	MISDEMEANOR (A or B)
			00000000	Offense Literal		00.00(a) PC		S	
	PROSECUTOR AGENCY ORI (ORIC)		PROSEC. AGENCY NAME		PROSEC. ACTION DATE (CDD)	PROSEC. ACTION NUMERIC (PAN)	VICTIM'S AGE (VIC)	DEFERRED PROSECUTION (AMOUNT OF TIME) (CPR)	
	TX000000A		Prosecutor Agency Name		02152014	684		____M ____D	
	GOC	DOMESTIC VIOLENCE OFFENSE Y or N	OFFENSE CODE (CON)	OFFENSE LITERAL (COL)		STATUTE CITATION (CIT)	LEVEL & DEGREE	FELONY (X, 1, 2, 3, OR S)	MISDEMEANOR (A or B)
			00000000	Offense Literal		00.00(a) PC		S	
INTAKE AGENCY ORI (ORIC)		INTAKE AGENCY NAME		INTAKE ACTION DATE (CDD)	INTAKE ACTION NUMERIC (PAN)		DEFERRED PROSECUTION (AMOUNT OF TIME) (CPR)		
							____M ____D		

TAKEN INTO CONSIDERATION

Intake or prosecutor has decided to take a new offense into consideration, complete the CR-43J to include the following information:

Intake or Prosecution Agency ORI

Intake or Prosecution Action Date

Intake or Prosecution Action Provision – Use PAN 684 – Taken Into Consideration

Offense Information

PREADJUDICATION	INTAKE AGENCY ORI (ORIC)		INTAKE AGENCY NAME		INTAKE ACTION DATE (CDD)		INTAKE ACTION NUMERIC (PAN)		VICTIM'S AGE (VIC)		DEFERRED PROSECUTION (AMOUNT OF TIME) (CPR) _____ M _____ D	
	GOC		DOMESTIC VIOLENCE OFFENSE? <input type="checkbox"/> Y or N		OFFENSE CODE (CON)		OFFENSE LITERAL (COL)		STATUTE CITATION (CIT)		LEVEL FELONY (X,1,2,3 or S) MISDEMEANOR (A or B) & DEGREE <input type="checkbox"/> <input type="checkbox"/>	
	PROSECUTOR AGENCY ORI (ORIC) TX000000A		PROSECUTOR AGENCY NAME Prosecutor Agency Name		PROSECUTION ACTION DATE (CDD) 02012014		PROSECUTION ACTION NUMERIC (PAN) 622		VICTIM'S AGE (VIC)		DEFERRED PROSECUTION (AMOUNT OF TIME) (CPR) _____ M _____ D	
	TRS FOR ADDED CHARGE D001		GOC		DOMESTIC VIOLENCE OFFENSE? <input type="checkbox"/> Y or N		OFFENSE CODE (CON) 00000000		OFFENSE LITERAL (COL) Offense Literal		STATUTE CITATION (CIT) 00.00(a) PC	
	INTAKE AGENCY ORI (ORIC)		INTAKE AGENCY NAME		INTAKE ACTION DATE (CDD)		INTAKE ACTION NUMERIC (PAN)		DEFERRED PROSECUTION (AMOUNT OF TIME) (CPR) _____ M _____ D			

ADDED CHARGES

The prosecutor has received the CR-43J form from the arresting agency and has decided to add another offense to the case. The prosecutor will begin a CR-44J supplemental form by completing these fields in the referral segment:

TRN from the original CR-43J

Name

Date of Birth

Sex

Race

The following information will also be completed in the pre-adjudication section:

Prosecutor ORI

Prosecutor Action Date

Prosecutor Action Provision – Use the JAN 622 – Petition/Motion

The prosecutor will continue by assigning a TRS to the added charge. The format is the letter C (for the County Attorney) or D (for the District Attorney) followed by three digits to indicate the charge sequence in relation to the TRN. (D001, D002, D003, or C001, C002, C003, etc).

Additionally, the prosecutor will complete these fields associated with the added charge:

Victim's Age (if required for the charge)

General Offense Character (if necessary)

Domestic Violence Indicator

Offense Code

Offense Literal

Statute Citation

Level & Degree

PREADJUDICATION	INTAKE AGENCY ORI (ORIC)		INTAKE AGENCY NAME		INTAKE ACTION DATE (CDD)		INTAKE ACTION NUMERIC (PAN)		VICTIM'S AGE (VIC)		DEFERRED PROSECUTION (AMOUNT OF TIME) (CPR) _____M_____D		
	GOC	DOMESTIC VIOLENCE OFFENSE? <input type="checkbox"/> Y or N	OFFENSE CODE (CON)		OFFENSE LITERAL (COL)			STATUTE CITATION (CIT)			LEVEL & DEGREE	FELONY (X,1,2,3 or S) MISDEMEANOR (A or B) <input type="checkbox"/> <input type="checkbox"/>	
	PROSECUTOR AGENCY ORI (ORIC) TX000000A		PROSECUTOR AGENCY NAME Prosecutor Agency Name			PROSECUTION ACTION DATE (CDD) 02012014		PROSECUTION ACTION NUMERIC (PAN) 622		VICTIM'S AGE (VIC)		DEFERRED PROSECUTION (AMOUNT OF TIME) (CPR) _____M_____D	
	TRS FOR ADDED CHARGE D001	GOC	DOMESTIC VIOLENCE OFFENSE? <input type="checkbox"/> Y or N	OFFENSE CODE (CON) 00000000		OFFENSE LITERAL (COL) Offense Literal			STATUTE CITATION (CIT) 00.00(a) PC		LEVEL & DEGREE	FELONY (X,1,2,3 OR S) MISDEMEANOR (A or B) <input checked="" type="checkbox"/> <input type="checkbox"/>	
	INTAKE AGENCY ORI (ORIC)		INTAKE AGENCY NAME			INTAKE ACTION DATE (CDD)		INTAKE ACTION NUMERIC (PAN)		DEFERRED PROSECUTION (AMOUNT OF TIME) (CPR) _____M_____D			

RE-INDICTMENT / RE-FILE

The prosecutor has determined that a previously closed case warrants re-indictment or re-file. The prosecutor will begin a CR-44J supplemental form by completing these fields in the referral segment:

TRN from the original CR-43J

Name

Date of Birth

Sex

Race

The following information will also be completed in the pre-adjudication section:

Prosecutor ORI

Prosecutor Action Date

Prosecutor Action Provision – Use the JAN 622 – Petition/Motion

The prosecutor will continue by assigning a TRS to the re-indicted/re-filed charge. The format is the letter C (for the County Attorney) or D (for the District Attorney) followed by three digits to indicate the charge sequence in relation to the TRN. (D001, D002, D003, or C001, C002, C003, etc).

Additionally, the prosecutor will complete these fields associated with the re-indicted/re-filed charge:

Victim's Age (if required for the charge)

General Offense Character (if necessary)

Domestic Violence Indicator

Offense Code

Offense Literal

Statute Citation

Level & Degree

PRE ADJUDICATION	INTAKE AGENCY ORI (ORIC) TX000000G		INTAKE AGENCY NAME Intake Agency Name		INTAKE ACTION DATE (CDD) 02012014	INTAKE ACTION NUMERIC (PAN) 636	VICTIM'S AGE (VIC)	DEFERRED PROSECUTION (AMOUNT OF TIME) 3 M D (CPR)	
	GOC	DOMESTIC VIOLENCE OFFENSE Y or N <input type="checkbox"/>	OFFENSE CODE (CON) 00000000	OFFENSE LITERAL (COL) Offense Literal		STATUTE CITATION (CIT) 00.00(a) PC		LEVEL & DEGREE	FELONY (X, 1, 2, 3, OR S) MISDEMEANOR (A or B) A
	PROSECUTOR AGENCY ORI (ORIC)		PROSEC. AGENCY NAME		PROSEC. ACTION DATE (CDD)	PROSEC. ACTION NUMERIC (PAN)	VICTIM'S AGE (VIC)	DEFERRED PROSECUTION (AMOUNT OF TIME) M D (CPR)	
	GOC	DOMESTIC VIOLENCE OFFENSE Y or N <input type="checkbox"/>	OFFENSE CODE (CON)	OFFENSE LITERAL (COL)		STATUTE CITATION (CIT)		LEVEL & DEGREE	FELONY (X, 1, 2, 3, OR S) MISDEMEANOR (A or B)
	INTAKE AGENCY ORI (ORIC)		INTAKE AGENCY NAME		INTAKE ACTION DATE (CDD)	INTAKE ACTION NUMERIC (PAN)		DEFERRED PROSECUTION (AMOUNT OF TIME) M D (CPR)	

UNDER AGE 12 DIVERSION SUPERVISION

Intake or prosecutor has decided to give a juvenile under the age of 12 a diversion supervision. Complete the CR-43J to include the following information.

Intake or Prosecution Agency ORI

Intake or Prosecution Action Date

Intake or Prosecution Action Provision – Use PAN 636 – 53.01 Under Age 12 Diversion Supervision

Diversion Supervision (Amount Of Time)

Offense Information

NOTE: The agency that has decided to give the juvenile diversion supervision must follow up with a CR-44J when the juvenile has completed the diversion supervision.

PREADJUDICATION	INTAKE AGENCY ORI (ORIC) TX000000G		INTAKE AGENCY NAME Intake Agency		INTAKE ACTION DATE (CDD) 08012014		INTAKE ACTION NUMERIC (PAN) 644		VICTIM'S AGE (VIC)		DEFERRED PROSECUTION (AMOUNT OF TIME) (CPR) _____ M _____ D		
	GOC	DOMESTIC VIOLENCE OFFENSE? <input type="checkbox"/> Y or N	OFFENSE CODE (CON) 00000000		OFFENSE LITERAL (COL) Offense Literal			STATUTE CITATION (CIT) 00.00(a) PC		LEVEL FELONY (X,1,2,3 or S) MISDEMEANOR (A or B) & DEGREE <input type="checkbox"/> A			
	PROSECUTOR AGENCY ORI (ORIC)		PROSECUTOR AGENCY NAME			PROSECUTION ACTION DATE (CDD)		PROSECUTION ACTION NUMERIC (PAN)		VICTIM'S AGE (VIC)		DEFERRED PROSECUTION (AMOUNT OF TIME) (CPR) _____ M _____ D	
	TRS FOR ADDED CHARGE	GOC	DOMESTIC VIOLENCE OFFENSE? <input type="checkbox"/> Y or N	OFFENSE CODE (CON)		OFFENSE LITERAL (COL)			STATUTE CITATION (CIT)		LEVEL FELONY (X,1,2,3 OR S) MISDEMEANOR (A or B) & DEGREE <input type="checkbox"/> <input type="checkbox"/>		
	INTAKE AGENCY ORI (ORIC)		INTAKE AGENCY NAME			INTAKE ACTION DATE (CDD)		INTAKE ACTION NUMERIC (PAN)		DEFERRED PROSECUTION (AMOUNT OF TIME) (CPR) _____ M _____ D			

COMPLETED UNDER AGE 12 DIVERSION SUPERVISION

The juvenile has completed diversion supervision and the agency must report the completion to the DPS. Diversion supervision can be provided at the Intake or Prosecutor. The agency which assigned Diversion Supervision to the offender will begin a CR-44J supplemental form by completing these fields in the referral segment:

TRN from the original CR-43J

Name

Date of Birth

Sex

Race

TRS

The following information will also be completed in the Pre-Adjudication segment:

If Intake assigned Diversion Supervision:

Intake Agency ORI

Intake Action Date – Date diversion was completed

Intake Action Provision – Use the PAN 644 – 53.01 Under Age 12 Diversion

Supervision Completed

If the Prosecutor assigned Diversion Supervision:

Prosecutor ORI

Prosecutor Action Date – Date diversion was completed

Prosecutor Action Provision – Use the PAN 644 – 53.01 Under Age 12

Diversion Supervision Completed

***NOTE: When reporting Online, the use of the PAN 644 requires use of the JDN 636.**

**NOTE: There is no distinction between successful or unsuccessful
Under Age 12 Diversion Supervision termination for criminal history reporting.**

PRE ADJUDICATION	INTAKE AGENCY ORI (ORIC) TX000000G		INTAKE AGENCY NAME Intake Agency Name		INTAKE ACTION DATE (CDD) 02012014		INTAKE ACTION NUMERIC (PAN) 619		VICTIM'S AGE (VIC)		DEFERRED PROSECUTION (AMOUNT OF TIME) (CPR) 6 M D	
	GOC	DOMESTIC VIOLENCE OFFENSE Y or N <input type="checkbox"/>	OFFENSE CODE (CON)		OFFENSE LITERAL (COL)		STATUTE CITATION (CIT)		LEVEL & DEGREE		FELONY (X, 1, 2, 3, OR S) MISDEMEANOR (A or B)	
	PROSECUTOR AGENCY ORI (ORIC)		PROSEC. AGENCY NAME		PROSEC. ACTION DATE (CDD)		PROSEC. ACTION NUMERIC (PAN)		VICTIM'S AGE (VIC)		DEFERRED PROSECUTION (AMOUNT OF TIME) (CPR) M D	
	GOC	DOMESTIC VIOLENCE OFFENSE Y or N <input type="checkbox"/>	OFFENSE CODE (CON)		OFFENSE LITERAL (COL)		STATUTE CITATION (CIT)		LEVEL & DEGREE		FELONY (X, 1, 2, 3, OR S) MISDEMEANOR (A or B)	
	INTAKE AGENCY ORI (ORIC)		INTAKE AGENCY NAME		INTAKE ACTION DATE (CDD)		INTAKE ACTION NUMERIC (PAN)		DEFERRED PROSECUTION (AMOUNT OF TIME) (CPR) M D			
FOR LOCAL AGENCY USE												
CORRECTION												

CORRECTIONS

To correct information submitted to the DPS in error, using a photocopy or facsimile of the original CR-43J/44J. Mark through the incorrect information with a single line and write the correct information next to it. At the bottom of the form, in the For Local Agency Use field, write "Correction" so DPS will be able to identify the purpose of the form.

Upon completion of the correction, email corrections.cjisjjis@dps.texas.gov **Please use blue or black ink for all corrections.**

If you do not have a copy of the original CR-43J or CR-44J that was submitted to DPS, you can email the corrected information. Be sure to include:

TRN

TRS

Name

Date of Birth

Date of Fingerprinting

Incorrect Information

Corrected Information

PRE ADJUDICATION	INTAKE AGENCY ORI (ORIC) TX000000G		INTAKE AGENCY NAME Intake Agency Name		INTAKE ACTION DATE (CDD) 02012014	INTAKE ACTION NUMERIC (PAN) 601	VICTIM'S AGE (VIC)	DEFERRED PROSECUTION (AMOUNT OF TIME) (CPR) ____M ____D
	GOC	DOMESTIC VIOLENCE OFFENSE Y or N <input type="checkbox"/>	OFFENSE CODE (CON) 00000000	OFFENSE LITERAL (COL) Offense Literal		STATUTE CITATION (CIT) 00.00(a) PC	LEVEL & DEGREE <input type="checkbox"/>	FELONY (X, 1, 2, 3, OR S) MISDEMEANOR (A or B) <input type="checkbox"/> A
	PROSECUTOR AGENCY ORI (ORIC)		PROSEC. AGENCY NAME		PROSEC. ACTION DATE (CDD)	PROSEC. ACTION NUMERIC (PAN)	VICTIM'S AGE (VIC)	DEFERRED PROSECUTION (AMOUNT OF TIME) (CPR) ____M ____D
	GOC	DOMESTIC VIOLENCE OFFENSE Y or N <input type="checkbox"/>	OFFENSE CODE (CON)	OFFENSE LITERAL (COL)		STATUTE CITATION (CIT)	LEVEL & DEGREE <input type="checkbox"/>	FELONY (X, 1, 2, 3, OR S) MISDEMEANOR (A or B) <input type="checkbox"/>
	INTAKE AGENCY ORI (ORIC)		INTAKE AGENCY NAME		INTAKE ACTION DATE (CDD)	INTAKE ACTION NUMERIC (PAN)		DEFERRED PROSECUTION (AMOUNT OF TIME) (CPR) ____M ____D

FOR LOCAL AGENCY USE	DUPLICATE TO TRN 2345678901
----------------------	------------------------------------

DUPLICATE TRN

If Intake or Prosecutor has received two TRN's for the same charge, then Intake or Prosecutor will complete the CR-43J that they wish to close out with the following information:

Intake or Prosecution Agency ORI

Intake or Prosecution Action Date

Intake Action Provision – Use PAN 601 – Non–Suit OR

Prosecutor Action Provision – Use PAN 633 – Dropped by Arresting Agency

Offense Information

In the For Local Agency Use field write “Duplicate to TRN (TRN they are continuing to use for the case)”. Intake or Prosecutor should then submit the green form to DPS where the TRN will be closed, and a note made in the criminal history.

The Intake or Prosecutor should also notify the arresting agency which TRN they are continuing to use for the case.

Page intentionally left blank

Juvenile Court

Page intentionally left blank

TEXAS DEPARTMENT OF PUBLIC SAFETY JUVENILE JUSTICE REPORTING FORM

PRESS HARD—YOU ARE MAKING THREE COPIES

TRN		DATE OF FINGERPRINTING (DOA)				DPS NO. (SID)				CONTRIBUTOR ORI																																					
REFERRAL/IDENTIFICATION	NAME (LAST, FIRST, MIDDLE) (NAM)								DATE OF BIRTH (DOB)				PLACE OF BIRTH (POB)																																		
	SEX	RACE	ETH.	HGT.	WGT.	EYES	HAIR	SCARS, MARKS, TATTOOS, AMPUTATIONS (SMT)								LEAVE BLANK																															
	SKIN TONE		SOCIAL SECURITY NUMBER (SOC)				MISC NO. (MNU)				CITZ.																																				
	DRIVER LICENSE NO. (OLN)				STATE	TYPE	ID CARD NO. (IDN)				STATE																																				
	ALIAS NAME(S) (AKA)								ADDRESS				CITY				STATE		ZIP																												
	REFERRING AGENCY ORI				REFERRING AGENCY NAME				AGENCY ARREST NO. (AGN)				AGENCY CASE NO. (OCA)				FIREARM CODE		<input type="checkbox"/>																												
	TRS	GOC	DOMESTIC VIOLENCE OFFENSE? <input type="checkbox"/> Y or N		OFFENSE CODE (AON)																																										
	OFFENSE LITERAL (AOL)				STATUTE CITATION (CIT)				LEVEL & DEGREE		FELONY (X, 1, 2, 3, or S)		MISDEMEANOR (A or B)		DATE OF OFFENSE (DOO)		WARRANT HOLDER ORI																														
	REFERRAL DATE (ADA)				REFERRAL DISPOSITION NUMERIC (ADN)				VICTIM'S AGE (VIC)				REFERRAL AGENCY ORI (REF)																																		
	PARENT/GUARDIAN NAME AND TELEPHONE								NAME OF SCHOOL				LOCATION OF SCHOOL (CITY)				GRADE																														
PREPARED BY, PLEASE PRINT								DATE				SCHOOL NOTIFIED? <input type="checkbox"/> Y or N																																			
PRE ADJUDICATION	INTAKE AGENCY ORI (ORIC)		INTAKE AGENCY NAME				INTAKE ACTION DATE (CDD)				INTAKE ACTION NUMERIC (PAN)				VICTIM'S AGE (VIC)		DEFERRED PROSECUTION (AMOUNT OF TIME) (CPR)																														
	GOC	DOMESTIC VIOLENCE OFFENSE <input type="checkbox"/> Y or N		OFFENSE CODE (CON)		OFFENSE LITERAL (COL)				STATUTE CITATION (CIT)				LEVEL & DEGREE		FELONY (X, 1, 2, 3, OR S)		MISDEMEANOR (A or B)																													
	PROSECUTOR AGENCY ORI (ORIC)		PROSEC. AGENCY NAME				PROSEC. ACTION DATE (CDD)				PROSEC. ACTION NUMERIC (PAN)				VICTIM'S AGE (VIC)		DEFERRED PROSECUTION (AMOUNT OF TIME) (CPR)																														
	GOC	DOMESTIC VIOLENCE OFFENSE <input type="checkbox"/> Y or N		OFFENSE CODE (CON)		OFFENSE LITERAL (COL)				STATUTE CITATION (CIT)				LEVEL & DEGREE		FELONY (X, 1, 2, 3, OR S)		MISDEMEANOR (A or B)																													
	INTAKE AGENCY ORI (ORIC)		INTAKE AGENCY NAME				INTAKE ACTION DATE (CDD)				INTAKE ACTION NUMERIC (PAN)				DEFERRED PROSECUTION (AMOUNT OF TIME) (CPR)																																
COURT	ADJUDICATION COURT ORI (ORIC)		ADJUDICATION COURT NAME								CAUSE NUMBER (CAU)																																				
	*1		2								*3																																				
	GOC	DOMESTIC VIOLENCE OFFENSE <input type="checkbox"/> Y or N		ADJUDICATED OFFENSE CODE (CON)		OFFENSE LITERAL (COL)				STATUTE CITATION (CIT)				DEGREE OF ADJUDICATED OFFENSE		FELONY (X, 1, 2, 3, OR S)		MISDEMEANOR (A or B)																													
	4	5	*6		7				8				*9																																		
	FINAL PLEA (FPO)		TRUE	NO CONTEST	NOT TRUE	COURT ADJUDICATION DATE (CDD)				DISPOSITION DATE (DOS)				COURT ADJUDICATION NUMERIC (JAN)				VICTIM'S AGE (VIC)		COURT COST (CST)																											
	*10		<input type="checkbox"/>	<input type="checkbox"/>	<input type="checkbox"/>	*11				*12				*13				14		15																											
	CONFINEMENT (CMT)				*16				<input type="checkbox"/> INDETERMINATE		PROBATION (AMOUNT OF TIME) (CPR) 17				RESPONSIBLE ADULT				18																												
	<input type="checkbox"/> DETERMINATE								<input type="checkbox"/> Y <input type="checkbox"/> M <input type="checkbox"/> D																																						
	COURT DISPOSITION NUMERIC (JDN)				19				COURT PROVISION LITERAL (JDL)				20																																		
	CHECK BOX TO INDICATE DIC-17 DATA IS PRESENT				21				BEGINNING DATE OF SUSPENSION				22				23				24				25				26				27				28				29				30		
EDUCATION PROGRAMS				DUI <input type="checkbox"/>				EDUCATION COMPLETED				INTERLOCK REQUIRED				REPEAT OFFENDER COMPLETED																															
PREPARED BY, PLEASE PRINT				31				DATE				32																																			
AGENCY		TYPE		NAME																																											
33		34		35																																											

FOR LOCAL AGENCY USE

IS THE USE OF SUPPLEMENT REQUIRED ON THIS INCIDENT? YES ☐ NO ☐

MAIL TOP COPY TO: TEXAS DEPARTMENT OF PUBLIC SAFETY PO BOX 4143 AUSTIN TX 78765 – 4143

WHITE – ARREST REPORTING SHEET GREEN – PREADJUDICATION REPORTING SHEET BLUE – COURT REPORTING SHEET

CR-43J (Rev. 8/10)

CR-43J & CR-44J COURT SEGMENT

Fields Started with an '*' are Mandatory for entry into CCH

1. ***ADJUDICATION COURT ORI (ORIC)** – **Nine-digit alphanumeric identifier** of the court sending the data to the Department for inclusion in the Computerized Criminal History (CCH) file.
2. **ADJUDICATION COURT NAME** – Literal name of the court where the juvenile's case will be heard. Do not use abbreviations for city or county name.
3. ***CAUSE NUMBER (CAU)** – Number assigned by the court where the juvenile's case will be heard, used to further identify the case.
4. **GENERAL OFFENSE CHARACTER (GOC)** – **Single letter** code used to denote Inchoate/Preparatory offenses. See Codes Table.
5. **DOMESTIC VIOLENCE OFFENSE (DMV)** – If the offense is related to domestic violence, enter **Y**. This allows for sentence enhancement at the court level.
6. ***ADJUDICATED OFFENSE CODE (CON)** – The **eight-digit numeric** code assigned by the Department to reference specific offenses as outlined in Texas statutes. Comprised of first four digit NCIC Classification and last four digit TX Uniform Offense Classification. Use the offense code that references the **statute/citation** for which the disposition is reported. If no offense code can be found, contact your CJIS Field Auditor for assistance. **Offenses that are not Referred within 10 days, First Offender Program offenses and CINS offenses should not be reported to DPS.**
7. **OFFENSE (COL)** – The literal description of the offense for which the disposition is reported.
8. **STATUTE/CITATION (CIT)** – The specific location of the offense for which the disposition is reported, including the statute, chapter, and section.
9. ***DEGREE OF ADJUDICATED OFFENSE** – The level and degree of punishment as prescribed by the state/citation of the offense for which the disposition is reported.
10. ***FINAL PLEA (FPO)** – The plea of the offender in court to the charge(s) brought by the prosecutor. Check the box to indicate the appropriate plea.
11. ***COURT ADJUDICATION DATE (CDD)** – The date which the court disposed of the case against the juvenile. Use the **MMDDYYYY** format.
12. ***DISPOSITION DATE (DOS)** – The date which the court sentenced the juvenile for the offense disposed of. Use the **MMDDYYYY** format.
13. ***COURT ADJUDICATION NUMERIC (JAN)** – **Three-digit numeric** code used to denote the disposition of the case against the juvenile. See Codes Table.
14. **VICTIM'S AGE (VIC)** – Age of the victim at the time of the offense. Field is mandatory when the offense is one listed in CCP 66.102(h). Enter the information in a two-digit numeric format, for 5 years old, enter 05, etc. If the victim is under 01 year of age, enter 00 and in the CPL field write the age, 6 days, 6 weeks, 6 months, or if the victim is over 99 years of age, enter 99 and in the CPL field write the age, 101 years, etc.
15. **COURT COSTS (CST)** – The whole dollar amount of court costs to be paid by the juvenile.
16. **CONFINEMENT (CMT)** – The amount of time the juvenile will spend in confinement. Enter the amount of time in the appropriate year, month or day field provided. Check the box to indicate whether the confinement is indeterminate or determinate. If the sentence is Indeterminate (until 19th birthday), the court must calculate the exact amount of time and enter it in the appropriate year, month, and day fields.
17. **PROBATION (CPR)** – The amount of time the juvenile will spend under supervision. Enter the amount of time in the appropriate year, month or day field provided.
18. **RESPONSIBLE ADULT** – The relationship of the person responsible for the juvenile. Please print legibly.

19. **COURT DISPOSITION NUMERIC (JDN)** – **Three-digit numeric** code used to denote provisions of the court disposition of the case against the juvenile. See Codes Table.
20. **COURT PROVISIONAL LITERAL (JDL)** – Enter description to further identify the court provision.

21 - 30 ARE DL-117 INFORMATION

21. **DL-117 PRESENT** – Enter **Y** or **N** to denote the presence of DIC data.
22. **BEGINNING DATE OF SUSPENSION** – Enter the beginning date of the driver license suspension, as determined by the court. Use the **MMDDYYYY** format.
23. **ENDING DATE OF SUSPENSION** – Enter the ending date of the driver license suspension, as determined by the court. Use the **MMDDYYYY** format.
24. **EDUCATION PROGRAMS** – Indicate the type of driver education program required by checking the appropriate box(es).
25. **EDUCATION REQUIRED** – Enter the date the program was required by the court. Use the **MMDDYYYY** format.
26. **EDUCATION COMPLETED** – Enter the date the driver education requirement was completed. Use the **MMDDYYYY** format.
27. **EDUCATION WAIVED** – Enter the date the requirement was waived by the court. Use the **MMDDYYYY** format.
28. **INTERLOCK REQUIRED** – Enter the date the requirement was ordered by the court. Use the **MMDDYYYY** format.
29. **REPEAT OFFENDER REQUIRED** – Enter the date the program was required by the court. Use the **MMDDYYYY** format.
30. **REPEAT OFFENDER COMPLETED** – Enter the date the repeat offender education program was completed. Use the **MMDDYYYY** format.
31. **PREPARED BY** – Name of the person completing the Court segment of the CR-43J.
32. **DATE** – Date on which the Court segment of the CR-43J was completed.

REQUIRED PROGRAMS SECTION

33. **REQUIRED PROGRAM AGENCY** – **Single letter** code used to denote the agency requiring program completion. See Codes Table.
34. **REQUIRED PROGRAM TYPE** – **Combination alphanumeric** code used to denote the type of program required for completion. Include a single letter alpha character code with a two-digit numeric code. See Codes Table.
35. **REQUIRED PROGRAM NAME** – Identify the program required for completion by name, including the city or county in the name. For example: Stone County Alcohol Recovery Program.

CR-43J/44J Court Segment – DL-117 Information

Certain criminal convictions result in enforcement against a driver license privilege. Convictions and length of the suspension should be reported on the CR-43J/44J or the DL-117.

DWI
Bond Forfeiture
Mentally Incapacitated*
Evading Arrest
Involuntary Manslaughter
Criminally Negligent Homicide*
Intoxicated Driver – Controlled Substance
Failure to Stop and Render Aid*
Driving While License Invalid*
Drug Offense*
Controlled Substance*
Overtaking and Passing a School Bus
Intoxication Manslaughter

* Automatic suspension times set by statute; court clerk is not required to fill out beginning or ending suspension dates.

If the court requires an Education Program the following must be completed with the required date.

Requirement	Court to report
Education Program Required	Date ordered by the court.
Education Program Completed	Date program completed by subject.
Education Program Waived	Date the requirement was waived by court.
Education Program Extended	Date the requirement was extended by court.
Repeat Offender Program Required	Date ordered by the court.
Repeat Offender Program Completed	Date program completed by subject.
Repeat Offender Program Waived	Date the program was waived.

Other pertinent information required:

Prepared by: Name of the person completing the court segment of the CR-43J/44J.

Date: Date on which the Court segment of the form is completed.

Interlock Required: If required, enter the date requirement was ordered by the court.

*Interlock information cannot be reported electronically, it must be reported on the DL-117.

NOTE: To ensure conviction information is reported to Driver Improvement, the appropriate box should be checked.

ALR credit will not show on electronic transmission.

Beginning suspension date must be the date of conviction or no later than 30 days after date of conviction.

CR-44J supplement requires date of fingerprinting.

If a Drug conviction is deferred, DIC information should not be submitted.

Drug education program is automatic by statute.

Please contact 512-424-2031 or convictionreporting@dps.texas.gov if you have any other questions.

The General Public/Private Citizens will need to call 512-424-2600.

COURT	ADJUDICATION COURT ORI (ORIC)		ADJUDICATION COURT NAME			CAUSE NUMBER (CAU)		
	TX000000J		Adjudication Court Name			01-2014		
	GOC	DOMESTIC VIOLENCE OFFENSE <input type="checkbox"/> Y or N	ADJUDICATED OFFENSE CODE (CON)	OFFENSE LITERAL (COL)	STATUTE CITATION (CIT)	DEGREE OF ADJUDICATED OFFENSE	FELONY (X, 1, 2, 3, OR S)	MISDEMEANOR (A or B)
			00000000	Offense Literal	00.00(a) PC		2	<input type="checkbox"/>
	FINAL PLEA (FPO)	TRUE <input checked="" type="checkbox"/> NO CONTEST <input type="checkbox"/> NOT TRUE <input type="checkbox"/>	COURT ADJUDICATION DATE (CDD)	DISPOSITION DATE (DOS)	COURT ADJUDICATION NUMERIC (JAN)	VICTIM'S AGE (VIC)	COURT COST (CST)	
			03012014	03012014	610		25	
	CONFINEMENT (CMT)		<input type="checkbox"/> INDETERMINATE		PROBATION (AMOUNT OF TIME) (CPR)		RESPONSIBLE ADULT	
	____Y ____M ____D		<input type="checkbox"/> DETERMINATE		1 Y ____M ____D		TJJD	
COURT DISPOSITION NUMERIC (JDN)		COURT PROVISION LITERAL (JDL)						
685								
CHECK BOX TO INDICATE DIC-17 DATA IS PRESENT		BEGINNING DATE OF SUSPENSION		DWI <input type="checkbox"/>	EDUCATION REQUIRED	EDUCATION WAIVED	REPEAT OFFENDER REQUIRED	
<input type="checkbox"/>		ENDING DATE OF SUSPENSION		EDUCATION PROGRAMS <input type="checkbox"/>	EDUCATION COMPLETED	INTERLOCK REQUIRED	REPEAT OFFENDER COMPLETED	
				DRUGS <input type="checkbox"/>				
PREPARED BY, PLEASE PRINT							DATE	

ADJUDICATION WITH PROBATION

When the juvenile is convicted and receives formal probation, complete the CR-43J including the following information.

Adjudication Court ORI

Cause Number

Offense Data

Final Plea

Court Adjudication Date

Court Disposition Date

Court Adjudication Numeric – Use JAN 610 – Adjudicated

Probation

Court Disposition Numeric – Use JDN 685 – Court Ordered Probation

Prepared By Date

COURT	ADJUDICATION COURT ORI (ORIC)		ADJUDICATION COURT NAME			CAUSE NUMBER (CAU)		
	TX000000J		Adjudication Court Name			01-2014		
	GOC	DOMESTIC VIOLENCE OFFENSE <input type="checkbox"/> Y or N	ADJUDICATED OFFENSE CODE (CON)	OFFENSE LITERAL (COL)	STATUTE CITATION (CIT)	DEGREE OF ADJUDICATED OFFENSE	FELONY (X, 1, 2, 3, OR S)	MISDEMEANOR (A or B)
			00000000	Offense Literal	00.00(a) PC		2	<input type="checkbox"/>
	FINAL PLEA (FPO)	TRUE <input checked="" type="checkbox"/> NO CONTEST <input type="checkbox"/> NOT TRUE <input type="checkbox"/>	COURT ADJUDICATION DATE (CDD)	DISPOSITION DATE (DOS)	COURT ADJUDICATION NUMERIC (JAN)		VICTIM'S AGE (VIC)	COURT COST (CST)
			03012014	03012014	610			25
	CONFINEMENT (CMT)		<input type="checkbox"/> INDETERMINATE	PROBATION (AMOUNT OF TIME) (CPR)		RESPONSIBLE ADULT		
_____Y _____M _____D		<input type="checkbox"/> DETERMINATE	1 Y _____M _____D		TJJD			
COURT DISPOSITION NUMERIC (JDN)		COURT PROVISION LITERAL (JDL)						
686								
CHECK BOX TO INDICATE DIC-17 DATA IS PRESENT		BEGINNING DATE OF SUSPENSION	EDUCATION PROGRAMS	DWI <input type="checkbox"/>	EDUCATION REQUIRED	EDUCATION WAIVED	REPEAT OFFENDER REQUIRED	
<input type="checkbox"/>		ENDING DATE OF SUSPENSION	EDUCATION PROGRAMS	DRUGS <input type="checkbox"/>	EDUCATION COMPLETED	INTERLOCK REQUIRED	REPEAT OFFENDER COMPLETED	
PREPARED BY, PLEASE PRINT							DATE	

ADJUDICATION WITH PROBATION PLACEMENT

When the juvenile is convicted and receives formal probation, complete the CR-43J including the following information.

Adjudication Court ORI

Cause Number

Offense Data

Final Plea

Court Adjudication Date

Court Disposition Date

Court Adjudication Numeric – Use JAN 610 – Adjudicated

Probation

Court Disposition Numeric – Use JDN 686 – Probation with Placement

Prepared By Date

COURT	ADJUDICATION COURT ORI (ORIC)		ADJUDICATION COURT NAME			CAUSE NUMBER (CAU)		
	TX000000J		Adjudication Court Name			01-2014		
	GOC	DOMESTIC VIOLENCE OFFENSE <input type="checkbox"/> Y or N	ADJUDICATED OFFENSE CODE (CON)	OFFENSE LITERAL (COL)	STATUTE CITATION (CIT)	DEGREE OF ADJUDICATED OFFENSE	FELONY (X, 1, 2, 3, OR S)	MISDEMEANOR (A or B)
			00000000	Offense Literal	00.00(a) PC		2	<input type="checkbox"/>
	FINAL PLEA (FPO)	TRUE <input checked="" type="checkbox"/> NO CONTEST <input type="checkbox"/> NOT TRUE <input type="checkbox"/>	COURT ADJUDICATION DATE (CDD)	DISPOSITION DATE (DOS)	COURT ADJUDICATION NUMERIC (JAN)	VICTIM'S AGE (VIC)	COURT COST (CST)	
			03012014	03012014	610		25	
	CONFINEMENT (CMT)		<input type="checkbox"/> INDETERMINATE		PROBATION (AMOUNT OF TIME) (CPR)	RESPONSIBLE ADULT		
	2 Y 0 M 0 D		<input checked="" type="checkbox"/> DETERMINATE		0 Y 0 M 0 D	TJJD		
COURT DISPOSITION NUMERIC (JDN)		COURT PROVISION LITERAL (JDL)						
639								
CHECK BOX TO INDICATE DIC-17 DATA IS PRESENT		BEGINNING DATE OF SUSPENSION	EDUCATION PROGRAMS	DWI <input type="checkbox"/> DRUGS <input type="checkbox"/>	EDUCATION REQUIRED	EDUCATION WAIVED	REPEAT OFFENDER REQUIRED	
<input type="checkbox"/>		ENDING DATE OF SUSPENSION			EDUCATION COMPLETED	INTERLOCK REQUIRED	REPEAT OFFENDER COMPLETED	
PREPARED BY, PLEASE PRINT							DATE	
Print Full Name Legibly							03012014	

ADJUDICATION WITH TJJD CONFINEMENT

When the juvenile is convicted and receives TJJD confinement, complete the CR-43J including the following information.

Adjudication Court ORI

Cause Number

Offense Data

Final Plea

Court Adjudication Date

Court Disposition Date

Court Adjudication Numeric – Use JAN 610 – Adjudicated

Confinement

Determinate or Indeterminate

Responsible Adult

Court Disposition Numeric – Use either JDN 638 – Indeterminate TJJD Confinement

639 – Determinate TJJD Confinement

Prepared By

Date

COURT	ADJUDICATION COURT ORI (ORIC)		ADJUDICATION COURT NAME			CAUSE NUMBER (CAU)		
	TX000000J		Adjudication Court Name			01-2014		
	GOC	DOMESTIC VIOLENCE OFFENSE <input type="checkbox"/> Y or N	ADJUDICATED OFFENSE CODE (CON)	OFFENSE LITERAL (COL)	STATUTE CITATION (CIT)	DEGREE OF ADJUDICATED OFFENSE	FELONY (X, 1, 2, 3, OR S)	MISDEMEANOR (A or B)
			00000000	Offense Literal	00.00(a) PC		2	<input type="checkbox"/>
	FINAL PLEA (FPO)	TRUE <input checked="" type="checkbox"/> NO CONTEST <input type="checkbox"/> NOT TRUE <input type="checkbox"/>	COURT ADJUDICATION DATE (CDD)	DISPOSITION DATE (DOS)	COURT ADJUDICATION NUMERIC (JAN)	VICTIM'S AGE (VIC)	COURT COST (CST)	
			03012014	03012014	610		25	
	CONFINEMENT (CMT)		<input type="checkbox"/> INDETERMINATE		PROBATION (AMOUNT OF TIME) (CPR)		RESPONSIBLE ADULT	
	____Y ____M ____D		<input type="checkbox"/> DETERMINATE		2 Y ____M ____D		TJJD	
COURT DISPOSITION NUMERIC (JDN)		COURT PROVISION LITERAL (JDL)						
640								
CHECK BOX TO INDICATE DIC-17 DATA IS PRESENT		BEGINNING DATE OF SUSPENSION		DWI <input type="checkbox"/>	EDUCATION REQUIRED	EDUCATION WAIVED	REPEAT OFFENDER REQUIRED	
<input type="checkbox"/>		ENDING DATE OF SUSPENSION		EDUCATION PROGRAMS <input type="checkbox"/>	EDUCATION COMPLETED	INTERLOCK REQUIRED	REPEAT OFFENDER COMPLETED	
				DRUGS <input type="checkbox"/>				
PREPARED BY, PLEASE PRINT						DATE		
Print Full Name Legibly						03012014		

ADJUDICATION WITH DETERMINATE TJJD PROBATED TIME

When the juvenile receives a determinate sentence that is probated, complete the CR-43J to include the following information:

Adjudication Court ORI

Cause Number

Offense Data

Final Plea

Court Adjudication Date

Court Disposition Date

Court Adjudication Numeric

Court Disposition Numeric – Use JDN 640 – Determinate TJJD

Responsible Adult

Prepared By

Date

COURT	ADJUDICATION COURT ORI (ORIC)		ADJUDICATION COURT NAME			CAUSE NUMBER (CAU)		
	TX000000J		Adjudication Court Name			01-2014		
	GOC	DOMESTIC VIOLENCE OFFENSE <input type="checkbox"/> Y or N	ADJUDICATED OFFENSE CODE (CON)	OFFENSE LITERAL (COL)	STATUTE CITATION (CIT)	DEGREE OF ADJUDICATED OFFENSE	FELONY (X, 1, 2, 3, OR S)	MISDEMEANOR (A or B)
			00000000	Offense Literal	00.00(a) PC		2	
	FINAL PLEA (FPO)	TRUE <input checked="" type="checkbox"/> NO CONTEST <input type="checkbox"/> NOT TRUE <input type="checkbox"/>	COURT ADJUDICATION DATE (CDD)	DISPOSITION DATE (DOS)	COURT ADJUDICATION NUMERIC (JAN)	VICTIM'S AGE (VIC)	COURT COST (CST)	
			03012014	03012014	611		25	
	CONFINEMENT (CMT)		<input type="checkbox"/> INDETERMINATE		PROBATION (AMOUNT OF TIME) (CPR)		RESPONSIBLE ADULT	
	____Y ____M ____D		<input type="checkbox"/> DETERMINATE		4Y ____M ____D		TJJD	
COURT DISPOSITION NUMERIC (JDN)		COURT PROVISION LITERAL (JDL)						
CHECK BOX TO INDICATE DIC-17 DATA IS PRESENT		BEGINNING DATE OF SUSPENSION		EDUCATION PROGRAMS	EDUCATION REQUIRED	EDUCATION WAIVED	REPEAT OFFENDER REQUIRED	
<input type="checkbox"/>		ENDING DATE OF SUSPENSION		EDUCATION COMPLETED	INTERLOCK REQUIRED	REPEAT OFFENDER COMPLETED		
PREPARED BY, PLEASE PRINT		Print Full Name Legibly					DATE	
							03012014	

ADJUDICATION OF A LESSER CHARGE (CLASS B OR HIGHER)

When the original charge is reduced and the juvenile is adjudicated of a lesser offense, complete the CR-43J to include the following information:

Adjudication Court ORI

Cause Number

Offense Data – Data of the lesser charge

Final Plea

Court Adjudication Date

Court Disposition Date

Court Adjudication Numeric - Use JAN 611 – Adjudication - Lesser charge

Responsible Adult

Court Disposition Numeric (if applicable)

Prepared By

Date

COURT	ADJUDICATION COURT ORI (ORIC)		ADJUDICATION COURT NAME				CAUSE NUMBER (CAU)				
	TX000000J		Adjudication Court Name				01-2014				
	GOC	DOMESTIC VIOLENCE OFFENSE <input type="checkbox"/> Y or N	ADJUDICATED OFFENSE CODE (CON)	OFFENSE LITERAL (COL)		STATUTE CITATION (CIT)	DEGREE OF ADJUDICATED OFFENSE	FELONY (X, 1, 2, 3, OR S)	MISDEMEANOR (A or B)		
			00009999	Class C Offense Literal		Class C			C		
	FINAL PLEA (FPO)	TRUE <input checked="" type="checkbox"/> NO CONTEST <input type="checkbox"/> NOT TRUE <input type="checkbox"/>	COURT ADJUDICATION DATE (CDD)	DISPOSITION DATE (DOS)		COURT ADJUDICATION NUMERIC (JAN)	VICTIM'S AGE (VIC)	COURT COST (CST)			
			03012014	03012014		611		25			
	CONFINEMENT (CMT)		<input type="checkbox"/> INDETERMINATE		PROBATION (AMOUNT OF TIME) (CPR)		RESPONSIBLE ADULT				
	_____Y _____M _____D		<input type="checkbox"/> DETERMINATE		_____Y _____M _____D						
COURT DISPOSITION NUMERIC (JDN)		COURT PROVISION LITERAL (JDL)									
695											
CHECK BOX TO INDICATE DIC-17 DATA IS PRESENT		BEGINNING DATE OF SUSPENSION		DWI <input type="checkbox"/>		EDUCATION REQUIRED		EDUCATION WAIVED		REPEAT OFFENDER REQUIRED	
<input type="checkbox"/>		ENDING DATE OF SUSPENSION		EDUCATION PROGRAMS <input type="checkbox"/>		EDUCATION COMPLETED		INTERLOCK REQUIRED		REPEAT OFFENDER COMPLETED	
				DRUGS <input type="checkbox"/>							
PREPARED BY, PLEASE PRINT										DATE	
Print Full Name Legibly										03012014	

ADJUDICATION – REDUCED TO CLASS C MISDEMEANOR

When the charge is reduced from a higher charge to a Class C Misdemeanor, the offense data will reflect the Misdemeanor C charge for which the juvenile was adjudicated. Complete the CR 43J including the following information:

Adjudication Court ORI

Cause Number

Offense Data – Enter appropriate generic Class C Offense Code, see page Codes Tables.

Final Plea

Court Adjudication Date

Court Disposition Date

Sentence Information

Court Adjudication Numeric – Use JAN 611 – Adjudicated – Lesser Charge

Court Disposition Numeric – Use JDN 695 – Reduced to Class C

Prepared By

Date

COURT	ADJUDICATION COURT ORI (ORIC)		ADJUDICATION COURT NAME			CAUSE NUMBER (CAU)		
	TX000000J		Adjudication Court Name			01-2014		
	GOC	DOMESTIC VIOLENCE OFFENSE <input type="checkbox"/> Y or N	ADJUDICATED OFFENSE CODE (CON)	OFFENSE LITERAL (COL)	STATUTE CITATION (CIT)	DEGREE OF ADJUDICATED OFFENSE	FELONY (X, 1, 2, 3, OR S)	MISDEMEANOR (A or B)
			00000000	Offense Literal	00.00(a) PC		2	<input type="checkbox"/>
	FINAL PLEA (FPO)	TRUE <input checked="" type="checkbox"/> NO CONTEST <input type="checkbox"/> NOT TRUE <input type="checkbox"/>	COURT ADJUDICATION DATE (CDD)	DISPOSITION DATE (DOS)	COURT ADJUDICATION NUMERIC (JAN)		VICTIM'S AGE (VIC)	COURT COST (CST)
			03012014	03012014	603			
	CONFINEMENT (CMT)		<input type="checkbox"/> INDETERMINATE		PROBATION (AMOUNT OF TIME) (CPR)		RESPONSIBLE ADULT	
	____Y ____M ____D		<input type="checkbox"/> DETERMINATE		____Y ____M ____D			
COURT DISPOSITION NUMERIC (JDN)		COURT PROVISION LITERAL (JDL)						
		Transferred to Sample County for Disposition						
CHECK BOX TO INDICATE DIC-17 DATA IS PRESENT		BEGINNING DATE OF SUSPENSION		DWI <input type="checkbox"/>	EDUCATION REQUIRED	EDUCATION WAIVED	REPEAT OFFENDER REQUIRED	
<input type="checkbox"/>		ENDING DATE OF SUSPENSION		EDUCATION PROGRAMS <input type="checkbox"/>	EDUCATION COMPLETED	INTERLOCK REQUIRED	REPEAT OFFENDER COMPLETED	
				DRUGS <input type="checkbox"/>				
PREPARED BY, PLEASE PRINT							DATE	
Print Full Name Legibly							03012014	

ADJUDICATE / TRANSFER

When subject is adjudicated in one county and transferred to a different agency for disposition, the county that adjudicates will complete the CR-43J to include the following information:

Adjudication Court ORI

Cause Number

Offense Data

Final Plea

Court Adjudication Date

Court Disposition Date

Court Adjudication Numeric - Use JAN 603 - Adjudicate/Transfer

Court Provision Literal - Enter the county name that will decide the disposition of the case

Prepared By

Date

NOTE: Send copy of the TRN form/information to disposition county so they can report the disposition of the case.

COURT	ADJUDICATION COURT ORI (ORIC)		ADJUDICATION COURT NAME			CAUSE NUMBER (CAU)		
	TX000000J		Adjudication Court Name			01-2014		
	GOC	DOMESTIC VIOLENCE OFFENSE <input type="checkbox"/> Y or N	ADJUDICATED OFFENSE CODE (CON)	OFFENSE LITERAL (COL)	STATUTE CITATION (CIT)	DEGREE OF ADJUDICATED OFFENSE	FELONY (X, 1, 2, 3, OR S)	MISDEMEANOR (A or B)
			00000000	Offense Literal	00.00(a) PC		2	
	FINAL PLEA (FPO)	TRUE <input checked="" type="checkbox"/> NO CONTEST <input type="checkbox"/> NOT TRUE <input type="checkbox"/>	COURT ADJUDICATION DATE (CDD)	DISPOSITION DATE (DOS)	COURT ADJUDICATION NUMERIC (JAN)	VICTIM'S AGE (VIC)	COURT COST (CST)	
			04012014	04012014	607			
	CONFINEMENT (CMT)		<input type="checkbox"/> INDETERMINATE		PROBATION (AMOUNT OF TIME) (CPR)		RESPONSIBLE ADULT	
	____Y ____M ____D		<input type="checkbox"/> DETERMINATE		____Y <u>9</u> M ____D		TJJD	
COURT DISPOSITION NUMERIC (JDN)		COURT PROVISION LITERAL (JDL)						
640		Adjudicated in Sample County						
CHECK BOX TO INDICATE DIC-17 DATA IS PRESENT		BEGINNING DATE OF SUSPENSION		DWI <input type="checkbox"/>	EDUCATION REQUIRED	EDUCATION WAIVED	REPEAT OFFENDER REQUIRED	
<input type="checkbox"/>		ENDING DATE OF SUSPENSION		EDUCATION PROGRAMS <input type="checkbox"/>	EDUCATION COMPLETED	INTERLOCK REQUIRED	REPEAT OFFENDER COMPLETED	
				DRUGS <input type="checkbox"/>				
PREPARED BY, PLEASE PRINT							DATE	
Print Full Name Legibly							04012014	

COURT OF DISPOSITION

When the juvenile is adjudicated in one county and then transferred to a different county for disposition, the court of disposition will complete the CR-44J to include the following information:

Adjudication Court ORI - ORI for court of disposition

Cause Number - Court of disposition cause number

Offense Data

Final Plea

Court Adjudication Date

Court Disposition Date

Court Adjudication Numeric - Use PAN 607 - Court of Disposition

Court Disposition Numeric – Use appropriate JDN for the

disposition Sentence Information

Court Provision Literal - Enter the county name that adjudicated the case

Responsible Adult

Prepared By

Date

NOTE: The court of disposition will be unable to report the initial disposition electronically, they will have to use a manual form to report initial disposition. Once the initial disposition is reported with the disposition county ORI, subsequent actions will be able to report electronically

COURT	ADJUDICATION COURT ORI (ORIC)		ADJUDICATION COURT NAME			CAUSE NUMBER (CAU)		
	TX000000J		Adjudication Court Name			01-2014		
	GOC	DOMESTIC VIOLENCE OFFENSE <input type="checkbox"/> Y or N	ADJUDICATED OFFENSE CODE (CON)	OFFENSE LITERAL (COL)	STATUTE CITATION (CIT)	DEGREE OF ADJUDICATED OFFENSE	FELONY (X, 1, 2, 3, OR S)	MISDEMEANOR (A or B)
			00000000	Offense Literal	00.00(a) PC		2	
	FINAL PLEA (FPO)	TRUE <input checked="" type="checkbox"/> NO CONTEST <input type="checkbox"/> NOT TRUE <input type="checkbox"/>	COURT ADJUDICATION DATE (CDD)	DISPOSITION DATE (DOS)	COURT ADJUDICATION NUMERIC (JAN)	VICTIM'S AGE (VIC)	COURT COST (CST)	
			03012014	03012014	619			
	CONFINEMENT (CMT)		<input type="checkbox"/> INDETERMINATE		PROBATION (AMOUNT OF TIME) (CPR)		RESPONSIBLE ADULT	
	____Y ____M ____D		<input type="checkbox"/> DETERMINATE		____Y <u>6</u> M ____D		TJJD	
COURT DISPOSITION NUMERIC (JDN)		COURT PROVISION LITERAL (JDL)						
CHECK BOX TO INDICATE DIC-17 DATA IS PRESENT		BEGINNING DATE OF SUSPENSION		DWI <input type="checkbox"/>	EDUCATION REQUIRED	EDUCATION WAIVED	REPEAT OFFENDER REQUIRED	
<input type="checkbox"/>		ENDING DATE OF SUSPENSION		EDUCATION PROGRAMS <input type="checkbox"/>	EDUCATION COMPLETED	INTERLOCK REQUIRED	REPEAT OFFENDER COMPLETED	
PREPARED BY, PLEASE PRINT		Print Full Name Legibly					DATE	
							03012014	

COURT ORDERED DEFERRED PROSECUTION

When the Court has placed the juvenile on deferred prosecution they will complete the court segment of the CR-43J with the following information:

Adjudication Court ORI

Cause Number

Offense Data

Final Plea

Court Adjudication Date

Court Disposition Date

Court Adjudication Numeric – Use JAN 619 – Deferred

Probation Time

Responsible Adult

Court Disposition Numeric (if applicable)

Prepared By

Date

Court

Court 13

COURT	ADJUDICATION COURT ORI (ORIC)		ADJUDICATION COURT NAME			CAUSE NUMBER (CAU)		
	TX000000J		Adjudication Court Name			01-2014		
	GOC	DOMESTIC VIOLENCE OFFENSE <input type="checkbox"/> Y or N	ADJUDICATED OFFENSE CODE (CON)	OFFENSE LITERAL (COL)	STATUTE CITATION (CIT)	DEGREE OF ADJUDICATED OFFENSE	FELONY (X, 1, 2, 3, OR S)	MISDEMEANOR (A or B)
			00000000	Offense Literal	00.00(a) PC		2	<input type="checkbox"/>
	FINAL PLEA (FPO)	TRUE <input checked="" type="checkbox"/> NO CONTEST <input type="checkbox"/> NOT TRUE <input type="checkbox"/>	COURT ADJUDICATION DATE (CDD)	DISPOSITION DATE (DOS)	COURT ADJUDICATION NUMERIC (JAN)	VICTIM'S AGE (VIC)	COURT COST (CST)	
			07012014	07012014	635			
	CONFINEMENT (CMT)		<input type="checkbox"/> INDETERMINATE		PROBATION (AMOUNT OF TIME) (CPR)		RESPONSIBLE ADULT	
	____Y ____M ____D		<input type="checkbox"/> DETERMINATE		____Y ____M ____D			
COURT DISPOSITION NUMERIC (JDN)		COURT PROVISION LITERAL (JDL)						
619								
CHECK BOX TO INDICATE DIC-17 DATA IS PRESENT		BEGINNING DATE OF SUSPENSION		DWI <input type="checkbox"/>	EDUCATION REQUIRED	EDUCATION WAIVED	REPEAT OFFENDER REQUIRED	
<input type="checkbox"/>		ENDING DATE OF SUSPENSION		EDUCATION PROGRAMS <input type="checkbox"/>	EDUCATION COMPLETED	INTERLOCK REQUIRED	REPEAT OFFENDER COMPLETED	
				DRUGS <input type="checkbox"/>				
PREPARED BY, PLEASE PRINT						DATE		
Print Full Name Legibly						07012014		

COMPLETION OF COURT ORDERED DEFERRED PROSECUTION

When the juvenile has completed deferred prosecution, the agency must report the completion to DPS. The court that assigned the deferred prosecution will report the completion by submitting a CR-44J supplemental with the following information:

In the Referral segment:

TRN from the original CR-43J

Name

Date of Fingerprinting

Date of Birth

Sex

Race

TRS

In the Court segment:

Adjudication Court ORI

Cause Number

Offense Data

Final Plea

Court Adjudication Date – Date the Deferred Prosecution was completed

Court Disposition Date – Date the Deferred Prosecution was completed

Court Adjudication Numeric – Use JAN 635 – Dismissed Deferred Prosecution Program

Court Disposition Numeric – Use JDN 619 – Deferred Prosecution*

***JDN 619 is required with JAN 635**

NOTE: There is no distinction between successful or unsuccessful deferred prosecution termination for criminal history reporting.

COURT	ADJUDICATION COURT ORI (ORIC)		ADJUDICATION COURT NAME			CAUSE NUMBER (CAU)		
	TX000000J		Adjudication Court Name			01-2014		
	GOC	DOMESTIC VIOLENCE OFFENSE <input type="checkbox"/> Y or N	ADJUDICATED OFFENSE CODE (CON)	OFFENSE LITERAL (COL)	STATUTE CITATION (CIT)	DEGREE OF ADJUDICATED OFFENSE	FELONY (X, 1, 2, 3, OR S)	MISDEMEANOR (A or B)
			00000000	Offense Literal	00.00(a) PC		2	
	FINAL PLEA (FPO)	TRUE <input checked="" type="checkbox"/> NO CONTEST <input type="checkbox"/> NOT TRUE <input type="checkbox"/>	COURT ADJUDICATION DATE (CDD)	DISPOSITION DATE (DOS)	COURT ADJUDICATION NUMERIC (JAN)	VICTIM'S AGE (VIC)	COURT COST (CST)	
			03012014	03012014	610			
	CONFINEMENT (CMT)		<input type="checkbox"/> INDETERMINATE		PROBATION (AMOUNT OF TIME) (CPR)		RESPONSIBLE ADULT	
	____Y ____M ____D		<input type="checkbox"/> DETERMINATE		____Y <u>18</u> M ____D		TJJD	
COURT DISPOSITION NUMERIC (JDN)		COURT PROVISION LITERAL (JDL)						
685								
CHECK BOX TO INDICATE DIC-17 DATA IS PRESENT		BEGINNING DATE OF SUSPENSION		DWI <input type="checkbox"/>	EDUCATION REQUIRED	EDUCATION WAIVED	REPEAT OFFENDER REQUIRED	
<input type="checkbox"/>		ENDING DATE OF SUSPENSION		EDUCATION PROGRAMS <input type="checkbox"/>	EDUCATION COMPLETED	INTERLOCK REQUIRED	REPEAT OFFENDER COMPLETED	
				DRUGS <input type="checkbox"/>				
PREPARED BY, PLEASE PRINT							DATE	
Print Full Name Legibly							03012014	

MULTIPLE CHARGES ONE DISPOSITION (Lead Charge)

When the juvenile is adjudicated on multiple charges and one disposition is given to address them all, complete the lead charge with the following information:

Adjudication Court ORI

Cause Number

Offense Data

Final Plea

Court Adjudication Date

Court Disposition Date

Court Adjudication Numeric – Use the appropriate JAN

- 607 – Court of Disposition
- 610 – Adjudicated
- 611 – Adjudicated – Lesser Charge
- 697 – Adjudicated – Appeal Pending

Confinement – Enter the amount of time the offender will be confined using the fields provided.

Probation – Enter the amount of time the offender will be on probation using the fields provided.

Court Disposition Numeric – Use the appropriate JDN

- 638 – Indeterminate Sentence
- 639 – Determinate Sentence
- 640 – Determinate Probation
- 685 – Court Ordered Probation

Court Provision Literal – Cause number for the additional charge(s) may be included.

Prepared By

Date

(Example continued on next page)

COURT	ADJUDICATION COURT ORI (ORIC)		ADJUDICATION COURT NAME			CAUSE NUMBER (CAU)		
	TX000000J		Adjudication Court Name			01-2014		
	GOC	DOMESTIC VIOLENCE OFFENSE <input type="checkbox"/> Y or N	ADJUDICATED OFFENSE CODE (CON)	OFFENSE LITERAL (COL)	STATUTE CITATION (CIT)	DEGREE OF ADJUDICATED OFFENSE	FELONY (X, 1, 2, 3, OR S)	MISDEMEANOR (A or B)
			00000000	Offense Literal	00.00(a) PC		2	<input type="checkbox"/>
	FINAL PLEA (FPO)	TRUE <input checked="" type="checkbox"/> NO CONTEST <input type="checkbox"/> NOT TRUE <input type="checkbox"/>	COURT ADJUDICATION DATE (CDD)	DISPOSITION DATE (DOS)	COURT ADJUDICATION NUMERIC (JAN)	VICTIM'S AGE (VIC)	COURT COST (CST)	
			03012014	03012014	690			
	CONFINEMENT (CMT)		<input type="checkbox"/> INDETERMINATE	PROBATION (AMOUNT OF TIME) (CPR)	RESPONSIBLE ADULT			
	____Y ____M ____D		<input type="checkbox"/> DETERMINATE	____Y ____M ____D				
	COURT DISPOSITION NUMERIC (JDN)		COURT PROVISION LITERAL (JDL)					
CHECK BOX TO INDICATE DIC-17 DATA IS PRESENT		BEGINNING DATE OF SUSPENSION	EDUCATION PROGRAMS	DWI <input type="checkbox"/>	EDUCATION REQUIRED	EDUCATION WAIVED	REPEAT OFFENDER REQUIRED	
<input type="checkbox"/>		ENDING DATE OF SUSPENSION	PROGRAMS	DRUGS <input type="checkbox"/>	EDUCATION COMPLETED	INTERLOCK REQUIRED	REPEAT OFFENDER COMPLETED	
PREPARED BY, PLEASE PRINT						DATE		
Print Full Name Legibly						03012014		

MULTIPLE CHARGES ONE DISPOSITION (Additional Charges)

For subsequent charges receiving the same disposition enter the following:

In the Referral segment:

TRN

Date of Fingerprinting

TRS

Name

Date of Birth

Sex

Race

In the Court segment:

Adjudication Court ORI

Cause Number

Offense Data

Final Plea

Court Adjudication Date

Court Disposition Date

Court Adjudication Numeric - Use the JAN 690 – Multiple Charges – 1 Disposition

Prepared By

Date

COURT	ADJUDICATION COURT ORI (ORIC)		ADJUDICATION COURT NAME			CAUSE NUMBER (CAU)		
	TX000000J		Adjudication Court Name			01-2014		
	GOC	DOMESTIC VIOLENCE OFFENSE <input type="checkbox"/> Y or N	ADJUDICATED OFFENSE CODE (CON)	OFFENSE LITERAL (COL)	STATUTE CITATION (CIT)	DEGREE OF ADJUDICATED OFFENSE	FELONY (X, 1, 2, 3, OR S)	MISDEMEANOR (A or B)
			00000000	Offense Literal	00.00(a) PC		2	
	FINAL PLEA (FPO)	TRUE <input checked="" type="checkbox"/> NO CONTEST <input type="checkbox"/> NOT TRUE <input type="checkbox"/>	COURT ADJUDICATION DATE (CDD)	DISPOSITION DATE (DOS)	COURT ADJUDICATION NUMERIC (JAN)	VICTIM'S AGE (VIC)	COURT COST (CST)	
			03012014	03012014	610			
	CONFINEMENT (CMT)		INDETERMINATE <input type="checkbox"/> DETERMINATE <input type="checkbox"/>		PROBATION (AMOUNT OF TIME) (CPR)		RESPONSIBLE ADULT	
				1 Y 6 M		TJJD		
COURT DISPOSITION NUMERIC (JDN)		COURT PROVISION LITERAL (JDL)						
685								
CHECK BOX TO INDICATE DIC-17 DATA IS PRESENT		BEGINNING DATE OF SUSPENSION	EDUCATION PROGRAMS	DWI <input type="checkbox"/> DRUGS <input type="checkbox"/>	EDUCATION REQUIRED	EDUCATION WAIVED	REPEAT OFFENDER REQUIRED	
		ENDING DATE OF SUSPENSION			EDUCATION COMPLETED	INTERLOCK REQUIRED	REPEAT OFFENDER COMPLETED	
PREPARED BY, PLEASE PRINT		Print Full Name Legibly						DATE
								03012014

TAKEN INTO CONSIDERATION - MULTIPLE OFFENSES

When the juvenile is adjudicated of one offense and the additional offenses are taken into consideration for sentencing, complete the CR-43J including the following information:

Adjudication Court ORI

Cause Number

Offense Data

Final Plea

Court Adjudication Date

Court Disposition Date

Court Adjudication Numeric – Use the appropriate JAN 604 – Dismissed
610 – Adjudicated

Confinement/Probation

COURT	ADJUDICATION COURT ORI (ORIC)		ADJUDICATION COURT NAME			CAUSE NUMBER (CAU)		
	TX000000J		Adjudication Court Name			01-2014		
	GOC	DOMESTIC VIOLENCE OFFENSE <input type="checkbox"/> Y or N	ADJUDICATED OFFENSE CODE (CON)	OFFENSE LITERAL (COL)	STATUTE CITATION (CIT)	DEGREE OF ADJUDICATED OFFENSE	FELONY (X, 1, 2, 3, OR S)	MISDEMEANOR (A or B)
			00000000	Offense Literal	00.00(a) PC		2	
	FINAL PLEA (FPO)	TRUE <input checked="" type="checkbox"/> NO CONTEST <input type="checkbox"/> NOT TRUE <input type="checkbox"/>	COURT ADJUDICATION DATE (CDD)	DISPOSITION DATE (DOS)	COURT ADJUDICATION NUMERIC (JAN)	VICTIM'S AGE (VIC)	COURT COST (CST)	
			03012014	03012014	684			
	CONFINEMENT (CMT)		INDETERMINATE <input type="checkbox"/> DETERMINATE <input type="checkbox"/>		PROBATION (AMOUNT OF TIME) (CPR)		RESPONSIBLE ADULT	
				Y M D				
COURT DISPOSITION NUMERIC (JDN)		COURT PROVISION LITERAL (JDL)						
CHECK BOX TO INDICATE DIC-17 DATA IS PRESENT		BEGINNING DATE OF SUSPENSION	EDUCATION PROGRAMS	DWI <input type="checkbox"/> DRUGS <input type="checkbox"/>	EDUCATION REQUIRED	EDUCATION WAIVED	REPEAT OFFENDER REQUIRED	
		ENDING DATE OF SUSPENSION			EDUCATION COMPLETED	INTERLOCK REQUIRED	REPEAT OFFENDER COMPLETED	
PREPARED BY, PLEASE PRINT		Print Full Name Legibly						DATE
								03012014

For subsequent charges taken into consideration for the disposition and listed on the Supplemental (CR-44J) forms, enter the following:

Adjudication Court ORI

Cause Number

Offense Data

Final Plea

Court Adjudication Date

Court Disposition Date

Court Adjudication Numeric – Use the **JAN 684** – Taken Into Consideration

COURT	ADJUDICATION COURT ORI (ORIC)		ADJUDICATION COURT NAME			CAUSE NUMBER (CAU)					
	TX000000J		Adjudication Court Name			01-2014					
	GOC	DOMESTIC VIOLENCE OFFENSE	ADJUDICATED OFFENSE CODE (CON)	OFFENSE LITERAL (COL)	STATUTE CITATION (CIT)	DEGREE OF ADJUDICATED OFFENSE	FELONY (X, 1, 2, 3, OR S)	MISDEMEANOR (A or B)			
		<input type="checkbox"/> Y or N	00000000	Offense Literal	00.00(a) PC		2				
	FINAL PLEA (FPO)	TRUE	NO CONTEST	COURT ADJUDICATION DATE (CDD)	DISPOSITION DATE (DOS)	COURT ADJUDICATION NUMERIC (JAN)	VICTIM'S AGE (VIC)	COURT COST (CST)			
		<input checked="" type="checkbox"/>	<input type="checkbox"/>	09012014	09012014	684					
	CONFINEMENT (CMT)		INDETERMINATE		PROBATION (AMOUNT OF TIME) (CPR)		RESPONSIBLE ADULT				
	_____Y _____M _____D		<input type="checkbox"/>		_____Y _____M _____D						
COURT DISPOSITION NUMERIC (JDN)		COURT PROVISION LITERAL (JDL)									
CHECK BOX TO INDICATE DIC-17 DATA IS PRESENT		BEGINNING DATE OF SUSPENSION		DWI		EDUCATION REQUIRED		EDUCATION WAIVED		REPEAT OFFENDER REQUIRED	
<input type="checkbox"/>		ENDING DATE OF SUSPENSION		EDUCATION PROGRAMS		EDUCATION COMPLETED		INTERLOCK REQUIRED		REPEAT OFFENDER COMPLETED	
				<input type="checkbox"/>							
PREPARED BY, PLEASE PRINT										DATE	
Print Full Name Legibly										09012014	

TAKEN INTO CONSIDERATION - NEW OFFENSE

When the juvenile re-offends and the disposition of a previous adjudication will be modified to reflect the additional offense, complete the CR-43J of the new offense including:

Adjudication Court ORI
 Cause Number
 Offense Data
 Final Plea
 Court Adjudication Date
 Court Disposition Date
 Court Adjudication Numeric – Use JAN 684 – Taken Into Consideration

COURT	ADJUDICATION COURT ORI (ORIC)		ADJUDICATION COURT NAME			CAUSE NUMBER (CAU)					
	TX000000J		Adjudication Court Name			01-2014					
	GOC	DOMESTIC VIOLENCE OFFENSE	ADJUDICATED OFFENSE CODE (CON)	OFFENSE LITERAL (COL)	STATUTE CITATION (CIT)	DEGREE OF ADJUDICATED OFFENSE	FELONY (X, 1, 2, 3, OR S)	MISDEMEANOR (A or B)			
		<input type="checkbox"/> Y or N	00000000	Offense Literal	00.00(a) PC		2				
	FINAL PLEA (FPO)	TRUE	NO CONTEST	COURT ADJUDICATION DATE (CDD)	DISPOSITION DATE (DOS)	COURT ADJUDICATION NUMERIC (JAN)	VICTIM'S AGE (VIC)	COURT COST (CST)			
		<input checked="" type="checkbox"/>	<input type="checkbox"/>	09012014	09012014	608					
	CONFINEMENT (CMT)		INDETERMINATE		PROBATION (AMOUNT OF TIME) (CPR)		RESPONSIBLE ADULT				
	_____Y _____M _____D		<input type="checkbox"/>		1_Y 6_M _____D		TJJD				
COURT DISPOSITION NUMERIC (JDN)		COURT PROVISION LITERAL (JDL)									
682											
CHECK BOX TO INDICATE DIC-17 DATA IS PRESENT		BEGINNING DATE OF SUSPENSION		DWI		EDUCATION REQUIRED		EDUCATION WAIVED		REPEAT OFFENDER REQUIRED	
<input type="checkbox"/>		ENDING DATE OF SUSPENSION		EDUCATION PROGRAMS		EDUCATION COMPLETED		INTERLOCK REQUIRED		REPEAT OFFENDER COMPLETED	
				<input type="checkbox"/>							
PREPARED BY, PLEASE PRINT										DATE	
Print Full Name Legibly										09012014	

The original offense's adjudication disposition is modified using the CR-44J form and includes:

TRN – From the original offense	Adjudication Court ORI
TRS	Cause Number
Name	Offense Data
Date of Birth	Final Plea
Sex	
Race	
Court Adjudication Date	
Court Disposition Date	
Court Adjudication Numeric	
Confinement/Probation	
Court Disposition Numeric	
Court Provision Literal	

COURT	ADJUDICATION COURT ORI (ORIC)		ADJUDICATION COURT NAME			CAUSE NUMBER (CAU)		
	TX000000J		Adjudication Court Name			01-2014		
	GOC	DOMESTIC VIOLENCE OFFENSE <input type="checkbox"/> Y or N	ADJUDICATED OFFENSE CODE (CON)	OFFENSE LITERAL (COL)	STATUTE CITATION (CIT)	DEGREE OF ADJUDICATED OFFENSE	FELONY (X, 1, 2, 3, OR S)	MISDEMEANOR (A or B)
			00000000	Offense Literal	00.00(a) PC		2	<input type="checkbox"/>
	FINAL PLEA (FPO)	TRUE <input checked="" type="checkbox"/> NO CONTEST <input type="checkbox"/> NOT TRUE <input type="checkbox"/>	COURT ADJUDICATION DATE (CDD)	DISPOSITION DATE (DOS)	COURT ADJUDICATION NUMERIC (JAN)	VICTIM'S AGE (VIC)	COURT COST (CST)	
			09012014	09012014	608			
	CONFINEMENT (CMT)		<input type="checkbox"/> INDETERMINATE		PROBATION (AMOUNT OF TIME) (CPR)		RESPONSIBLE ADULT	
	____Y ____M ____D		<input type="checkbox"/> DETERMINATE		1 Y 6 M ____D		TJJD	
COURT DISPOSITION NUMERIC (JDN)		COURT PROVISION LITERAL (JDL)						
682								
CHECK BOX TO INDICATE DIC-17 DATA IS PRESENT		BEGINNING DATE OF SUSPENSION		DWI <input type="checkbox"/>	EDUCATION REQUIRED	EDUCATION WAIVED	REPEAT OFFENDER REQUIRED	
<input type="checkbox"/>		ENDING DATE OF SUSPENSION		EDUCATION PROGRAMS <input type="checkbox"/>	EDUCATION COMPLETED	INTERLOCK REQUIRED	REPEAT OFFENDER COMPLETED	
				DRUGS <input type="checkbox"/>				
PREPARED BY, PLEASE PRINT						DATE		
Print Full Name Legibly						09012014		

DISPOSITION MODIFICATION

When the juvenile's disposition is modified, complete the CR-44J including the following information.

In the Referral segment:

TRN from Original CR-43J

Date of Fingerprinting

TRS

Name

Date of Birth

Sex

Race

In the Court segment:

Adjudication Court ORI

Cause Number

Offense Data

Final Plea

Court Adjudication Date – Enter the date of the new disposition

Court Disposition Date – Enter the date of the new disposition

Court Adjudication Numeric – Use JAN 608 – Disposition Modification

Confinement/Probation – Enter the total amount of time the juvenile will be confined or on probation

using the fields provided, original plus extended

Court Disposition Numeric – For probation modifications or extensions use the appropriate JDN:

681 – Probation Modification and Extension

682 – Probation Extension

683 – Probation Modification

Prepared By

Date

COURT	ADJUDICATION COURT ORI (ORIC)		ADJUDICATION COURT NAME			CAUSE NUMBER (CAU)		
	TX000000J		Adjudication Court Name			01-2014		
	GOC	DOMESTIC VIOLENCE OFFENSE <input type="checkbox"/> Y or N	ADJUDICATED OFFENSE CODE (CON)	OFFENSE LITERAL (COL)	STATUTE CITATION (CIT)	DEGREE OF ADJUDICATED OFFENSE	FELONY (X, 1, 2, 3, OR S)	MISDEMEANOR (A or B)
			00000000	Offense Literal	00.00(a) PC		2	<input type="checkbox"/>
	FINAL PLEA (FPO)	TRUE <input checked="" type="checkbox"/> NO CONTEST <input type="checkbox"/> NOT TRUE <input type="checkbox"/>	COURT ADJUDICATION DATE (CDD)	DISPOSITION DATE (DOS)	COURT ADJUDICATION NUMERIC (JAN)		VICTIM'S AGE (VIC)	COURT COST (CST)
			07012014	07012014	608			
	CONFINEMENT (CMT)		<input type="checkbox"/> INDETERMINATE		PROBATION (AMOUNT OF TIME) (CPR)		RESPONSIBLE ADULT	
	____Y ____M ____D		<input type="checkbox"/> DETERMINATE		____Y ____M ____D			
COURT DISPOSITION NUMERIC (JDN)		COURT PROVISION LITERAL (JDL)						
643								
CHECK BOX TO INDICATE DIC-17 DATA IS PRESENT		BEGINNING DATE OF SUSPENSION		DWI <input type="checkbox"/>	EDUCATION REQUIRED	EDUCATION WAIVED	REPEAT OFFENDER REQUIRED	
<input type="checkbox"/>		ENDING DATE OF SUSPENSION		EDUCATION PROGRAMS <input type="checkbox"/>	EDUCATION COMPLETED	INTERLOCK REQUIRED	REPEAT OFFENDER COMPLETED	
				DRUGS <input type="checkbox"/>				
PREPARED BY, PLEASE PRINT							DATE	
Print Full Name Legibly							07012014	

PROBATION TERMINATION

When the juvenile's probation is terminated, complete the CR-44J including the following information:

In the Referral segment:

TRN from Original CR-43J

Date of Fingerprinting

TRS

Name

Date of Birth

Sex

Race

In the Court segment:

Adjudication Court ORI

Cause Number

Offense Data

Final Plea

Court Adjudication Date – Enter the probation termination date

Court Disposition Date – Enter the probation termination date

Court Adjudication Numeric – Use JAN 608 – Disposition Modification

Court Disposition Numeric – Use JDN 643 – Probation Termination

Prepared By

Date

NOTE: There is no distinction between successful or unsuccessful probation termination for criminal history reporting.

COURT	ADJUDICATION COURT ORI (ORIC)		ADJUDICATION COURT NAME			CAUSE NUMBER (CAU)		
	TX000000J		Adjudication Court Name			01-2014		
	GOC	DOMESTIC VIOLENCE OFFENSE <input type="checkbox"/> Y or N	ADJUDICATED OFFENSE CODE (CON)	OFFENSE LITERAL (COL)	STATUTE CITATION (CIT)	DEGREE OF ADJUDICATED OFFENSE	FELONY (X, 1, 2, 3, OR S)	MISDEMEANOR (A or B)
			00000000	Offense Literal	00.00(a) PC		2	<input type="checkbox"/>
	FINAL PLEA (FPO)	TRUE <input checked="" type="checkbox"/> NO CONTEST <input type="checkbox"/> NOT TRUE <input type="checkbox"/>	COURT ADJUDICATION DATE (CDD)	DISPOSITION DATE (DOS)	COURT ADJUDICATION NUMERIC (JAN)		VICTIM'S AGE (VIC)	COURT COST (CST)
			12012014	12012014	701			
	CONFINEMENT (CMT)		<input type="checkbox"/> INDETERMINATE	PROBATION (AMOUNT OF TIME) (CPR)		RESPONSIBLE ADULT		
	____Y ____M ____D		<input type="checkbox"/> DETERMINATE	____Y ____M ____D				
	COURT DISPOSITION NUMERIC (JDN)		COURT PROVISION LITERAL (JDL)					
CHECK BOX TO INDICATE DIC-17 DATA IS PRESENT		BEGINNING DATE OF SUSPENSION		DWI <input type="checkbox"/>	EDUCATION REQUIRED	EDUCATION WAIVED	REPEAT OFFENDER REQUIRED	
<input type="checkbox"/>		ENDING DATE OF SUSPENSION		EDUCATION PROGRAMS <input type="checkbox"/>	EDUCATION COMPLETED	INTERLOCK REQUIRED	REPEAT OFFENDER COMPLETED	
				DRUGS <input type="checkbox"/>				
PREPARED BY, PLEASE PRINT							DATE	
Print Full Name Legibly							12012014	

TRANSFER OF DETERMINATE SENTENCE UNDER FC 54.051

When the juvenile has been sentenced to determinate probation and is now being transferred to the supervision of the adult probation department, complete the CR-44J to include the following information:

In the Referral segment:

TRN from Original CR-43J

Date of Fingerprinting

TRS

Name

Date of Birth

Sex

Race

In the Court segment:

Adjudication Court ORI

Cause Number

Offense Data

Final Plea

Court Adjudication Date – Enter the probation transfer date

Court Disposition Date – Enter the probation transfer date

Court Adjudication Numeric – Use JAN 701 – Transfer of Determinate Sentence

Under FC 54.051

Prepared By

Date

COURT	ADJUDICATION COURT ORI (ORIC)		ADJUDICATION COURT NAME			CAUSE NUMBER (CAU)		
	TX000000J		Adjudication Court Name			01-2014		
	GOC	DOMESTIC VIOLENCE OFFENSE <input type="checkbox"/> Y or N	ADJUDICATED OFFENSE CODE (CON)	OFFENSE LITERAL (COL)	STATUTE CITATION (CIT)	DEGREE OF ADJUDICATED OFFENSE	FELONY (X, 1, 2, 3, OR S)	MISDEMEANOR (A or B)
			00000000	Offense Literal	00.00(a) PC		2	<input type="checkbox"/>
	FINAL PLEA (FPO)	TRUE <input checked="" type="checkbox"/> NO CONTEST <input type="checkbox"/> NOT TRUE <input type="checkbox"/>	COURT ADJUDICATION DATE (CDD)	DISPOSITION DATE (DOS)	COURT ADJUDICATION NUMERIC (JAN)		VICTIM'S AGE (VIC)	COURT COST (CST)
			04012014	04012014	605			
	CONFINEMENT (CMT)		<input type="checkbox"/> INDETERMINATE		PROBATION (AMOUNT OF TIME) (CPR)		RESPONSIBLE ADULT	
	____Y ____M ____D		<input type="checkbox"/> DETERMINATE		____Y ____M ____D			
COURT DISPOSITION NUMERIC (JDN)		COURT PROVISION LITERAL (JDL)						
CHECK BOX TO INDICATE DIC-17 DATA IS PRESENT		BEGINNING DATE OF SUSPENSION		DWI <input type="checkbox"/>	EDUCATION REQUIRED	EDUCATION WAIVED	REPEAT OFFENDER REQUIRED	
<input type="checkbox"/>		ENDING DATE OF SUSPENSION		EDUCATION PROGRAMS <input type="checkbox"/>	EDUCATION COMPLETED	INTERLOCK REQUIRED	REPEAT OFFENDER COMPLETED	
				DRUGS <input type="checkbox"/>				
PREPARED BY, PLEASE PRINT						DATE		
Print Full Name Legibly						04012014		

JUVENILE WAIVER GRANTED (CERTIFIED AS ADULT)

When the juvenile is certified to stand trial as an adult, the juvenile reporting process must be closed, and the adult reporting process implemented. Complete the CR-43J including the following information:

Adjudication Court ORI

Cause Number

Offense Data

Final Plea

Court Adjudication Date

Court Disposition Date

Court Adjudication Numeric – Use JAN 605 – Waiver Granted

Prepared By

Date

TO IMPLEMENT THE ADULT REPORTING PROCESS, THE JUVENILE MUST BE FINGERPRINTED ON AN ORIGINAL CR-43 ADULT FORM THAT MUST BE SUBMITTED TO DPS.

COURT	ADJUDICATION COURT ORI (ORIC)		ADJUDICATION COURT NAME				CAUSE NUMBER (CAU)			
	TX000000J		Adjudication Court Name				01-2014			
	GOC	DOMESTIC VIOLENCE OFFENSE	<input type="checkbox"/>	ADJUDICATED OFFENSE CODE (CON)	OFFENSE LITERAL (COL)		STATUTE CITATION (CIT)	DEGREE OF ADJUDICATED OFFENSE	FELONY (X, 1, 2, 3, OR S)	MISDEMEANOR (A or B)
		Y or N	00000000	Offense Literal		00.00(a) PC		2		
	FINAL PLEA (FPO)	TRUE	NO CONTEST	NOT TRUE	COURT ADJUDICATION DATE (CDD)	DISPOSITION DATE (DOS)	COURT ADJUDICATION NUMERIC (JAN)		VICTIM'S AGE (VIC)	COURT COST (CST)
		<input checked="" type="checkbox"/>	<input type="checkbox"/>	<input type="checkbox"/>	04012014	04012014	645			
	CONFINEMENT (CMT)			<input type="checkbox"/>	INDETERMINATE		PROBATION (AMOUNT OF TIME) (CPR)		RESPONSIBLE ADULT	
	_____Y _____M _____D			<input type="checkbox"/>	DETERMINE		_____Y _____M _____D			
	COURT DISPOSITION NUMERIC (JDN)				COURT PROVISION LITERAL (JDL)					
	CHECK BOX TO INDICATE DIC-17 DATA IS PRESENT		BEGINNING DATE OF SUSPENSION		EDUCATION PROGRAMS		EDUCATION REQUIRED		EDUCATION WAIVED	
<input type="checkbox"/>		ENDING DATE OF SUSPENSION		DUI <input type="checkbox"/> DRUGS <input type="checkbox"/>		EDUCATION COMPLETED		INTERLOCK REQUIRED		REPEAT OFFENDER COMPLETED
PREPARED BY, PLEASE PRINT									DATE	
Print Full Name Legibly									04012014	

CUSTODIAL TRANSFER TO TDCJ UNDER FC 54.11

When the juvenile's custody is transferred to TDCJ under Family Code 54.11.
Complete the CR-43J including the following information:

Adjudication Court ORI

Cause Number

Offense Data

Final Plea

Court Adjudication Date

Court Disposition Date

Court Adjudication Numeric – Use JAN 645 – Custodial Transfer to TDCJ

Prepared By

Date

NOTE: The Confinement and Agency Receiving Custody fields will be left blank

COURT	ADJUDICATION COURT ORI (ORIC)		ADJUDICATION COURT NAME				CAUSE NUMBER (CAU)				
	TX000000J		Adjudication Court Name				01-2014				
	GOC	DOMESTIC VIOLENCE OFFENSE <input type="checkbox"/> Y or N	ADJUDICATED OFFENSE CODE (CON)	OFFENSE LITERAL (COL)		STATUTE CITATION (CIT)	DEGREE OF ADJUDICATED OFFENSE	FELONY (X, 1, 2, 3, OR S)	MISDEMEANOR (A or B)		
			00000000	Offense Literal		00.00(a) PC		2			
	FINAL PLEA (FPO)	TRUE <input checked="" type="checkbox"/> NO CONTEST <input type="checkbox"/> NOT TRUE <input type="checkbox"/>	COURT ADJUDICATION DATE (CDD)	DISPOSITION DATE (DOS)		COURT ADJUDICATION NUMERIC (JAN)	VICTIM'S AGE (VIC)	COURT COST (CST)			
			03012014	03012014		610					
	CONFINEMENT (CMT)		<input type="checkbox"/> INDETERMINATE		PROBATION (AMOUNT OF TIME) (CPR)		RESPONSIBLE ADULT				
	____Y ____M ____D		<input type="checkbox"/> DETERMINATE		____Y <u>12</u> M ____D		TJJD				
COURT DISPOSITION NUMERIC (JDN)		COURT PROVISION LITERAL (JDL)									
702											
CHECK BOX TO INDICATE DIC-17 DATA IS PRESENT		BEGINNING DATE OF SUSPENSION		DWI <input type="checkbox"/>		EDUCATION REQUIRED		EDUCATION WAIVED		REPEAT OFFENDER REQUIRED	
<input type="checkbox"/>		ENDING DATE OF SUSPENSION		EDUCATION PROGRAMS <input type="checkbox"/>		EDUCATION COMPLETED		INTERLOCK REQUIRED		REPEAT OFFENDER COMPLETED	
				DRUGS <input type="checkbox"/>							
PREPARED BY, PLEASE PRINT										DATE	
Print Full Name Legibly										03012014	

JUDGMENT/SELF-ADMISSION OF PARTICIPATION IN A CRIMINAL STREET GANG AS DEFINED BY 71.01 PC

If there is a finding or self-admission to membership in a criminal street gang. Complete the CR-43J including the following information:

Adjudication Court ORI

Cause Number

Offense Data

Final Plea

Court Adjudication Date

Court Disposition Date

Court Adjudication Numeric – Use appropriate JAN for judgment

Court Disposition Numeric - 702 - Judgment/Self-Admission of participation in a
criminal street gang as defined by 71.01 PC

Date

NOTE: If there is a JDN that has a higher reporting priority, enter "Judgment in criminal Street gang" or "Self-admission in criminal street gang" into the Court Provision Literal (JDL) field.

COURT	ADJUDICATION COURT ORI (ORIC)		ADJUDICATION COURT NAME			CAUSE NUMBER (CAU)		
	TX000000J		Adjudication Court Name			01-2014		
	GOC	DOMESTIC VIOLENCE OFFENSE <input type="checkbox"/> Y or N	ADJUDICATED OFFENSE CODE (CON)	OFFENSE LITERAL (COL)	STATUTE CITATION (CIT)	DEGREE OF ADJUDICATED OFFENSE	FELONY (X, 1, 2, 3, OR S)	MISDEMEANOR (A or B)
			00000000	Offense Literal	00.00(a) PC		2	<input type="checkbox"/>
	FINAL PLEA (FPO)	TRUE <input type="checkbox"/> NO CONTEST <input type="checkbox"/> NOT TRUE <input checked="" type="checkbox"/>	COURT ADJUDICATION DATE (CDD)	DISPOSITION DATE (DOS)	COURT ADJUDICATION NUMERIC (JAN)	VICTIM'S AGE (VIC)	COURT COST (CST)	
			03012014	03012014	700			
	CONFINEMENT (CMT)		<input type="checkbox"/> INDETERMINATE	PROBATION (AMOUNT OF TIME) (CPR)	RESPONSIBLE ADULT			
_____Y _____M _____D		<input type="checkbox"/> DETERMINATE	_____Y _____M _____D					
COURT DISPOSITION NUMERIC (JDN)		COURT PROVISION LITERAL (JDL)						
CHECK BOX TO INDICATE DIC-17 DATA IS PRESENT		BEGINNING DATE OF SUSPENSION	EDUCATION PROGRAMS	DWI <input type="checkbox"/>	EDUCATION REQUIRED	EDUCATION WAIVED	REPEAT OFFENDER REQUIRED	
<input type="checkbox"/>		ENDING DATE OF SUSPENSION	PROGRAMS <input type="checkbox"/>	DRUGS <input type="checkbox"/>	EDUCATION COMPLETED	INTERLOCK REQUIRED	REPEAT OFFENDER COMPLETED	
PREPARED BY, PLEASE PRINT						DATE		
Print Full Name Legibly						03012014		

ABANDONED CHARGE

If the judge and prosecutor decide to abandon the case/charge. Complete the CR-43J including the following information:

Adjudication Court ORI

Cause Number

Offense Data

Final Plea

Court Adjudication Date

Court Disposition Date

Court Adjudication Numeric – 700 – Abandoned Charges

Date

COURT	ADJUDICATION COURT ORI (ORIC)		ADJUDICATION COURT NAME			CAUSE NUMBER (CAU)		
	TX000000J		Adjudication Court Name			01-2014		
	GOC	DOMESTIC VIOLENCE OFFENSE <input type="checkbox"/> Y or N	ADJUDICATED OFFENSE CODE (CON)	OFFENSE LITERAL (COL)	STATUTE CITATION (CIT)	DEGREE OF ADJUDICATED OFFENSE	FELONY (X, 1, 2, 3, OR S)	MISDEMEANOR (A or B)
			00000000	Offense Literal	00.00(a) PC		2	<input type="checkbox"/>
	FINAL PLEA (FPO)	TRUE <input type="checkbox"/> NO CONTEST <input type="checkbox"/> NOT TRUE <input checked="" type="checkbox"/>	COURT ADJUDICATION DATE (CDD)	DISPOSITION DATE (DOS)	COURT ADJUDICATION NUMERIC (JAN)		VICTIM'S AGE (VIC)	COURT COST (CST)
			03012014	03012014	602			
	CONFINEMENT (CMT)		<input type="checkbox"/> INDETERMINATE	PROBATION (AMOUNT OF TIME) (CPR)		RESPONSIBLE ADULT		
	_____Y _____M _____D		<input type="checkbox"/> DETERMINATE	_____Y _____M _____D				
COURT DISPOSITION NUMERIC (JDN)		COURT PROVISION LITERAL (JDL)						
CHECK BOX TO INDICATE DIC-17 DATA IS PRESENT		BEGINNING DATE OF SUSPENSION	EDUCATION PROGRAMS	DWI <input type="checkbox"/>	EDUCATION REQUIRED	EDUCATION WAIVED	REPEAT OFFENDER REQUIRED	
<input type="checkbox"/>		ENDING DATE OF SUSPENSION	EDUCATION PROGRAMS	DRUGS <input type="checkbox"/>	EDUCATION COMPLETED	INTERLOCK REQUIRED	REPEAT OFFENDER COMPLETED	
PREPARED BY, PLEASE PRINT						DATE		
Print Full Name Legibly						03012014		

ADJUDICATED WITHOUT DISPOSITION

If the subject is adjudicated, but no disposition is given by the court. Complete the CR-43J including the following information:

Adjudication Court ORI

Cause Number

Offense Data

Final Plea

Court Adjudication Date

Court Disposition Date

Court Adjudication Numeric – 602 – Adjudicated Without Disposition

Date

NOTE: If the subject is adjudicated and transferred to another county for disposition see Court 11 (Adjudicate/Transfer)

COURT	ADJUDICATION COURT ORI (ORIC)		ADJUDICATION COURT NAME			CAUSE NUMBER (CAU)		
	TX000000J		Adjudication Court Name			01-2014		
	GOC	DOMESTIC VIOLENCE OFFENSE <input type="checkbox"/> Y or N	ADJUDICATED OFFENSE CODE (CON)	OFFENSE LITERAL (COL)	STATUTE CITATION (CIT)	DEGREE OF ADJUDICATED OFFENSE	FELONY (X, 1, 2, 3, OR S)	MISDEMEANOR (A or B)
			00000000	Offense Literal	00.00(a) PC		2	<input type="checkbox"/>
	FINAL PLEA (FPO)	TRUE <input type="checkbox"/> NO CONTEST <input type="checkbox"/> NOT TRUE <input checked="" type="checkbox"/>	COURT ADJUDICATION DATE (CDD)	DISPOSITION DATE (DOS)	COURT ADJUDICATION NUMERIC (JAN)		VICTIM'S AGE (VIC)	COURT COST (CST)
			03012014	03012014	601			
	CONFINEMENT (CMT)		<input type="checkbox"/> INDETERMINATE	PROBATION (AMOUNT OF TIME) (CPR)		RESPONSIBLE ADULT		
	____Y ____M ____D		<input type="checkbox"/> DETERMINATE	____Y ____M ____D				
COURT DISPOSITION NUMERIC (JDN)			COURT PROVISION LITERAL (JDL)					
CHECK BOX TO INDICATE DIC-17 DATA IS PRESENT		BEGINNING DATE OF SUSPENSION	EDUCATION PROGRAMS	DWI <input type="checkbox"/>	EDUCATION REQUIRED	EDUCATION WAIVED	REPEAT OFFENDER REQUIRED	
<input type="checkbox"/>		ENDING DATE OF SUSPENSION	DRUGS <input type="checkbox"/>		EDUCATION COMPLETED	INTERLOCK REQUIRED	REPEAT OFFENDER COMPLETED	
PREPARED BY, PLEASE PRINT							DATE	
Print Full Name Legibly							03012014	

Non-Suit

If the case is non-suited, complete the CR-43J including the following information:

Adjudication Court ORI

Cause Number

Offense Data

Final Plea

Court Adjudication Date

Court Disposition Date

Court Adjudication Numeric – 601 – Non-Suit

Date

COURT	ADJUDICATION COURT ORI (ORIC)		ADJUDICATION COURT NAME			CAUSE NUMBER (CAU)		
	TX000000J		Adjudication Court Name			01-2014		
	GOC	DOMESTIC VIOLENCE OFFENSE <input type="checkbox"/> Y or N	ADJUDICATED OFFENSE CODE (CON)	OFFENSE LITERAL (COL)	STATUTE CITATION (CIT)	DEGREE OF ADJUDICATED OFFENSE	FELONY (X, 1, 2, 3, OR S)	MISDEMEANOR (A or B)
			00000000	Offense Literal	00.00(a) PC		2	<input type="checkbox"/>
	FINAL PLEA (FPO)	TRUE <input type="checkbox"/> NO CONTEST <input type="checkbox"/> NOT TRUE <input checked="" type="checkbox"/>	COURT ADJUDICATION DATE (CDD)	DISPOSITION DATE (DOS)	COURT ADJUDICATION NUMERIC (JAN)		VICTIM'S AGE (VIC)	COURT COST (CST)
			03012014	03012014	604			
	CONFINEMENT (CMT)		<input type="checkbox"/> INDETERMINATE	PROBATION (AMOUNT OF TIME) (CPR)		RESPONSIBLE ADULT		
	____Y ____M ____D		<input type="checkbox"/> DETERMINATE	____Y ____M ____D				
COURT DISPOSITION NUMERIC (JDN)		COURT PROVISION LITERAL (JDL)						
CHECK BOX TO INDICATE DIC-17 DATA IS PRESENT		BEGINNING DATE OF SUSPENSION	EDUCATION PROGRAMS	DWI <input type="checkbox"/>	EDUCATION REQUIRED	EDUCATION WAIVED	REPEAT OFFENDER REQUIRED	
<input type="checkbox"/>		ENDING DATE OF SUSPENSION	EDUCATION PROGRAMS	DRUGS <input type="checkbox"/>	EDUCATION COMPLETED	INTERLOCK REQUIRED	REPEAT OFFENDER COMPLETED	
PREPARED BY, PLEASE PRINT						DATE		
Print Full Name Legibly						03012014		

Dismissed

If the case is dismissed based on an order, judgement, or action that finally disposes of the charge without trial of the issues involve, complete the CR-43J including the following information:

Adjudication Court ORI

Cause Number

Offense Data

Final Plea

Court Adjudication Date

Court Disposition Date

Court Adjudication Numeric – 604 – Dismissed

Date

COURT	ADJUDICATION COURT ORI (ORIC) TX000000J		ADJUDICATION COURT NAME Adjudication Court Name			CAUSE NUMBER (CAU) 01-2014		
	GOC	DOMESTIC VIOLENCE OFFENSE <input type="checkbox"/> Y or N	ADJUDICATED OFFENSE CODE (CON) 00000000	OFFENSE LITERAL (COL) Offense Literal		STATUTE CITATION (CIT) 00.00(a) PC	DEGREE OF ADJUDICATED OFFENSE 2	FELONY (X, 1, 2, 3, OR S) MISDEMEANOR (A or B) <input type="checkbox"/>
	FINAL PLEA (FPO)	TRUE <input checked="" type="checkbox"/> NO CONTEST <input type="checkbox"/> NOT TRUE <input type="checkbox"/>	COURT ADJUDICATION DATE (CDD) 03012014	DISPOSITION DATE (DOS) 03012014		COURT ADJUDICATION NUMERIC (JAN) 610	VICTIM'S AGE (VIC)	COURT COST (CST) 25
	CONFINEMENT (CMT) ____Y ____M ____D		<input type="checkbox"/> INDETERMINATE <input type="checkbox"/> DETERMINATE	PROBATION (AMOUNT OF TIME) (CPR) 1 Y ____M ____D		RESPONSIBLE ADULT TJJD		
	COURT DISPOSITION NUMERIC (JDN) 641		COURT PROVISION LITERAL (JDL) Probation W/ Placement					
	CHECK BOX TO INDICATE DIC-17 DATA IS PRESENT <input type="checkbox"/>	BEGINNING DATE OF SUSPENSION	EDUCATION PROGRAMS <input type="checkbox"/>	DWI <input type="checkbox"/>	EDUCATION REQUIRED	EDUCATION WAIVED	REPEAT OFFENDER REQUIRED	
		ENDING DATE OF SUSPENSION	EDUCATION PROGRAMS <input type="checkbox"/>	DRUGS <input type="checkbox"/>	EDUCATION COMPLETED	INTERLOCK REQUIRED	REPEAT OFFENDER COMPLETED	
PREPARED BY, PLEASE PRINT							DATE	

ADJUDICATION ORDER TO RETURN TO FOREIGN NATION PER CCP 5B.002(d)

When the juvenile is convicted and receives formal probation and is ordered to return to foreign nation after sentence is completed, complete the CR-43J including the following information.

Adjudication Court ORI

Cause Number

Offense Data

Final Plea

Court Adjudication Date

Court Disposition Date

Court Adjudication Numeric – Use JAN 610 – Adjudicated

Probation

Court Disposition Numeric – Use JDN 641 – Order to Return to Foreign Nation

Prepared By Date

COURT	ADJUDICATION COURT ORI (ORIC)		ADJUDICATION COURT NAME			CAUSE NUMBER (CAU)		
	TX000000J		Adjudication Court Name			01-2014		
	GOC	DOMESTIC VIOLENCE OFFENSE <input type="checkbox"/> Y or N	ADJUDICATED OFFENSE CODE (CON)	OFFENSE LITERAL (COL)	STATUTE CITATION (CIT)	DEGREE OF ADJUDICATED OFFENSE	FELONY (X, 1, 2, 3, OR S)	MISDEMEANOR (A or B)
			00000000	Offense Literal	00.00(a) PC		2	
	FINAL PLEA (FPO)	TRUE <input checked="" type="checkbox"/> NO CONTEST <input type="checkbox"/> NOT TRUE <input type="checkbox"/>	COURT ADJUDICATION DATE (CDD)	DISPOSITION DATE (DOS)	COURT ADJUDICATION NUMERIC (JAN)		VICTIM'S AGE (VIC)	COURT COST (CST)
			03012014	03012014	611			25
	CONFINEMENT (CMT)		<input type="checkbox"/> INDETERMINATE		PROBATION (AMOUNT OF TIME) (CPR)		RESPONSIBLE ADULT	
	____Y ____M ____D		<input type="checkbox"/> DETERMINATE		4 Y ____M ____D		TJJD	
COURT DISPOSITION NUMERIC (JDN)		COURT PROVISION LITERAL (JDL)						
CHECK BOX TO INDICATE DIC-17 DATA IS PRESENT		BEGINNING DATE OF SUSPENSION		EDUCATION PROGRAMS <input type="checkbox"/>	EDUCATION REQUIRED	EDUCATION WAIVED	REPEAT OFFENDER REQUIRED	
<input type="checkbox"/>		ENDING DATE OF SUSPENSION		EDUCATION PROGRAMS <input type="checkbox"/>	EDUCATION COMPLETED	INTERLOCK REQUIRED	REPEAT OFFENDER COMPLETED	
PREPARED BY, PLEASE PRINT							DATE	
Print Full Name Legibly							03012014	

ADJUDICATION OF A LESSER CHARGE (CLASS B OR HIGHER) ORDER TO RETURN TO FOREIGN NATION PER CCP 5B.002(d)

When the original charge is reduced and the juvenile is adjudicated of a lesser offense, complete the CR-43J to include the following information:

Adjudication Court ORI

Cause Number

Offense Data – Data of the lesser charge

Final Plea

Court Adjudication Date

Court Disposition Date

Court Adjudication Numeric - Use JAN 611 – Adjudication - Lesser charge

Responsible Adult

Court Disposition Numeric – Use JDN 641 – Order to Return to Foreign Nation

Prepared By

Date

COURT	ADJUDICATION COURT ORI (ORIC)		ADJUDICATION COURT NAME			CAUSE NUMBER (CAU)			
	TX000000J		Adjudication Court Name			01-2014			
	GOC	DOMESTIC VIOLENCE OFFENSE <input type="checkbox"/> Y or N	ADJUDICATED OFFENSE CODE (CON)	OFFENSE LITERAL (COL)	STATUTE CITATION (CIT)	DEGREE OF ADJUDICATED OFFENSE	FELONY (X, 1, 2, 3, OR S)	MISDEMEANOR (A or B)	
			00000000	Offense Literal	00.00(a) PC		2		
	FINAL PLEA (FPO)	TRUE <input checked="" type="checkbox"/> NO CONTEST <input type="checkbox"/> NOT TRUE <input type="checkbox"/>	COURT ADJUDICATION DATE (CDD)	DISPOSITION DATE (DOS)	COURT ADJUDICATION NUMERIC (JAN)		VICTIM'S AGE (VIC)	COURT COST (CST)	
			03012014	03012014	610				
	CONFINEMENT (CMT)		<input type="checkbox"/> INDETERMINATE		PROBATION (AMOUNT OF TIME) (CPR)		RESPONSIBLE ADULT		
	____Y ____M ____D		<input type="checkbox"/> DETERMINATE		2 Y 42 M ____D		TJJD		
	COURT DISPOSITION NUMERIC (JDN)		COURT PROVISION LITERAL (JDL)						
	702								
CHECK BOX TO INDICATE DIC-17 DATA IS PRESENT		BEGINNING DATE OF SUSPENSION		DWI <input type="checkbox"/>	EDUCATION REQUIRED		EDUCATION WAIVED		REPEAT OFFENDER REQUIRED
<input type="checkbox"/>		ENDING DATE OF SUSPENSION		EDUCATION PROGRAMS <input type="checkbox"/>	DRUGS <input type="checkbox"/>	EDUCATION COMPLETED		INTERLOCK REQUIRED	REPEAT OFFENDER COMPLETED
PREPARED BY, PLEASE PRINT		Print Full Name Legibly						DATE	03012014
AGENCY	TYPE	NAME							REQUIRED PROGRAMS
FOR LOCAL AGENCY USE									

CORRECTION PROCEDURES

To correct information submitted to the DPS in error, using a photocopy or facsimile of the original CR-43J/44J. Mark through the incorrect information with a single line and write the correct information next to it. At the bottom of the form, in the For Local Agency Use field, write "Correction" so DPS will be able to identify the purpose of the form. Upon completion of the correction, email corrections.cjisjjs@dps.texas.gov

Please use blue or black ink for all corrections.

If you do not have a copy of the original CR-43J or CR-44J that was submitted to DPS, you can email the corrected information. Be sure to include:

TRN

TRS

Name

Date of Birth

Date of Fingerprinting

Offense Data

Incorrect Information

Corrected Information

COURT	ADJUDICATION COURT ORI (ORIC)		ADJUDICATION COURT NAME				CAUSE NUMBER (CAU)				
	TX000000J		Adjudication Court Name				01-2014				
	GOC	DOMESTIC VIOLENCE OFFENSE <input type="checkbox"/> Y or N	ADJUDICATED OFFENSE CODE (CON)	OFFENSE LITERAL (COL)		STATUTE CITATION (CIT)	DEGREE OF ADJUDICATED OFFENSE	FELONY (X, 1, 2, 3, OR S)	MISDEMEANOR (A or B)		
			00000000	Offense Literal		00.00(a) PC		2			
	FINAL PLEA (FPO)	TRUE <input checked="" type="checkbox"/> NO CONTEST <input type="checkbox"/> NOT TRUE <input type="checkbox"/>	COURT ADJUDICATION DATE (CDD)	DISPOSITION DATE (DOS)		COURT ADJUDICATION NUMERIC (JAN)		VICTIM'S AGE (VIC)	COURT COST (CST)		
			03012014	03012014		604					
	CONFINEMENT (CMT)		<input type="checkbox"/> INDETERMINATE		PROBATION (AMOUNT OF TIME) (CPR)		RESPONSIBLE ADULT				
	____Y ____M ____D		<input type="checkbox"/> DETERMINATE		____Y ____M ____D						
	COURT DISPOSITION NUMERIC (JDN)		COURT PROVISION LITERAL (JDL)								
	CHECK BOX TO INDICATE DIC-17 DATA IS PRESENT		BEGINNING DATE OF SUSPENSION		DWI <input type="checkbox"/>		EDUCATION REQUIRED		EDUCATION WAIVED		REPEAT OFFENDER REQUIRED
<input type="checkbox"/>		ENDING DATE OF SUSPENSION		EDUCATION PROGRAMS <input type="checkbox"/>		EDUCATION COMPLETED		INTERLOCK REQUIRED		REPEAT OFFENDER COMPLETED	
PREPARED BY, PLEASE PRINT		Print Full Name Legibly								DATE	
										03012014	
AGENCY	TYPE	NAME									
REQUIRED PROGRAMS											
FOR LOCAL AGENCY USE											
DUPLICATE TO TRN 2345678901											

DUPLICATE TRN PROCEDURES

If the court has received two TRN's for the same charge, then the court will complete the CR-43J that they wish to close out with the following information:

Court ORI

Cause Number

Offense Data

Final Plea

Court Adjudication Date

Court Disposition Date

Court Adjudication Numeric – Use JAN 604 – Dismissed

In the For Local Agency Use field write "Duplicate to TRN (TRN they are continuing to use for the case)". Intake or Prosecutor should then submit the green form to DPS where the TRN will be closed, and a note made in the criminal history.

The court should also notify the Arresting Agency, Intake and Prosecutor which TRN they are continuing to use for the case.

Page intentionally left blank

PAN - JAN / JDN Cross Reference Table

PAN-	JDN	618	619	637	638	639	640	641	643	674	675	676	679	680	681	682	683	684	685	686	691	692	693	694	695	696	697	698	702
JAN																													
601																													
602																													
603																													
604																													
605																													
606																													
607																													
608																													
609																													
610																													
611																													
612																													
613																													
614																													
615																													
616																													
617																													
618																													
619																													
620																													
621																													
622																													
623																													
624																													
625																													
626																													
627																													
628																													
630																													
631																													
632																													
633																													
634																													
635																													
636																													
644																													
684																													
690																													
696																													
697																													
699																													
700																													
701																													

⊗

JDN MAY BE USED WITH CORRESPONDING PAN - JAN

×

JDN MAY NOT BE USED WITH CORRESPONDING PAN - JAN

Page intentionally left blank

Juvenile Code Tables

Page intentionally left blank

REFERRAL/IDENTIFICATION CODE TABLES

CODE	RACE
I	American Indian/Alaskan Indian
A	Asian/Pacific Islander
B	Black
U	Unknown
W	White

CODE	HAIR COLOR
BLK	Black
BLN	Blonde/Strawberry
BRO	Brown
GRY	Gray or Partially Gray
RED	Red or Auburn
SDY	Sandy
XXX	Unknown or Completely Bald*
WHI	White
*If completely bald, enter XXX in the HAIR Field and BALD in the SMT field	

CODE	MISCELLANEOUS NUMBER
AF	Air Force Serial No.
AS	Air National Guard Serial No.
AR	Alien Registration No.
AS	Army Serial No.
CI	Canadian Social Insurance No.
MC	Marine Corp Serial No.
MD	Mariner's Document or I.D. No.
AS	National Guard Serial No.
NS	Navy Serial No.
PP	Passport No.
FPS	Royal Canadian Mounted Police I.D.
FPS	Royal Canadian MP Fingerprint Section
SS	Selective Service No.

CODE	EYE COLOR
BLK	Black
BLU	Blue
BRO	Brown
GRY	Gray
GRN	Green
HAZ	Hazel
MAR	Maroon
MUL	Multicolored
PNK	Pink
XXX	Unknown

CODE	SKIN TONE
ALB	Albino
BLK	Black
DRK	Dark
DBR	Dark Brown
FAR	Fair
LGT	Light
LBR	Light Brown
MED	Medium
MBR	Medium Brown
OLV	Olive
RUD	Ruddy
SAL	Sallow
YEL	Yellow
XXX	Unknown

REFERRAL/IDENTIFICATION CODE TABLES (continued)

CODE	LICENSE TYPE
AC	CDL "A"
BC	CDL "B"
CC	CDL "C"
MC	CDL "M"
A	"A"
B	"B"
C	"C"
M	"M"
IP	Instruction Permit
AM	"AM"
BM	"BM"
CM	"CM"
PR	Provisional
MR	Minor Restricted
OC	Occupational
XX	Other

CODE	PREPARATORY OFFENSE
A	Criminal Attempt – PC 15.01
C	Criminal Conspiracy – PC 15.02
S	Criminal Solicit – PC 15.03
M	Criminal Solicitation of a Minor – PC 15.031

CODE	FIREARM TYPE
F	Ammunition
H	Bomb
A	Cannon
D	Disguised Gun
E	Electric Shock Gun
G	Grenade
M	Machine Gun
I	Mine
J	Missile
O	Mortar
P	Pistol
R	Rifle
C	Rifle – Shotgun Combination
K	Rocket
S	Shotgun
Q	Shotgun Pistol
V	Silencer
B	Submachine Gun or Machine Pistol
Z	All Others (knife, brass knuckle, etc.)

CODE	RAP TRANSLATION	DEFINITION
207	Released Without Prosecution	Subject is arrested and fingerprinted for a specific offense and is subsequently released without prosecution.
225	Referred	Subject is Referred to Juvenile Court.
226	Failed 1st Offender Program	Juvenile Subject Failed 1st Offender Program.
227	Arrested After 1st Offender	Juvenile Subject is Arrested within 90 days of completing 1st Offender Program.
229	Out-of-State Probation/Parole Transfer	Supervision Transferred from Out-of-State.
232	Printing Processed After Court	Subject was Fingerprinted after the case was concluded in Court.

PRE-ADJUDICATION (INTAKE) CODE TABLES

CODE	RAP TRANSLATION	DEFINITION
601	Non–Suit	No trial on merits of the case.
604	Dismissed	An Order, Judgement or Action finally Disposing of the charge without trial of the issues involved.
605	Waiver Granted	Transferred to Adult Court.
609	Change of Venue	Case is Pending due to Change of Venue.
612	Refer to Prosecutor	Case has been referred to the prosecutor.
613	Reject – Not Child	Rejected by intake because the individual is not a child.
614	Reject – No Jurisdiction	Intake determines that the county has no venue over the individual in question as defined in 51.07 of the Family Code.
615	Reject – No Probable Cause	Intake has no probable cause and case not referred to prosecutor.
616	No Probable Cause	Intake has no probable cause, but case must be referred to prosecutor.
617	Deceased	Subject is deceased.
618	Supervisory Caution	Subject is given supervisory caution.
619	Deferred Prosecution	Prosecution of a filed case has been deferred until another time.
626	Dropped by Complainant	Charges are dropped by the complainant.
627	Referred to TJJD	Individual was on TJJD parole supervision at the time of arrest and has been referred to TJJD.
628	Deported	Individual has been deported.
630	Pending	Pending Court Disposition.
631	Reduced to a Class C	The degree of the offense has been reduced to a Class C.
632	Disapproved by Grand Jury	The Grand Jury Disapproved the Referral.
633	Dropped by Arresting Agency	Charges have been Dropped by the Arresting Agency.
634	Diverted to another agency with no charges filed	The case has be Diverted to another agency with no charges filed.
635	Dismissed Deferred Prosecution Program	Subject has completed the Deferred Prosecution Program.
636	53.01 Under Age 12 Diversion Supervision	Subject participates in the 53.01 Under age 12 Diversion Supervision provided by the Community Resource Coordination Group or other community juvenile service provider.
644	53.01 Under Age 12 Diversion Supervision Completed	Subject has completed the 53.01 Under Age 12 Diversion Supervision.
684	Taken Into Consideration	Charge is taken into consideration during the punishment phase of a different unadjudicated charge, as per PC 12.45.

CODE	PREPARATORY OFFENSE
A	Criminal Attempt – PC 15.01
C	Criminal Conspiracy – PC 15.02
S	Criminal Solicit – PC 15.03
M	Criminal Solicitation of a Minor – PC 15.031

Codes Table

PRE-ADJUDICATION (PROSECUTOR) CODE TABLES

CODE	RAP TRANSLATION	DEFINITION
601	Non–Suit	No trial on merits of the case.
604	Dismissed	An Order, Judgement or Action finally disposing of the charge without trial of the issues involved.
605	Waiver Granted	Subject is certified to stand trial as an adult.
609	Change Of Venue	Case is pending due to change of venue.
617	Deceased	Subject is deceased.
618	Supervisory Caution	Subject is given supervisory caution.
619	Deferred Prosecution	Prosecution of a filed case has been deferred until another time.
620	Return To Intake	Prosecutor has found probable cause, but no petition is filed and case is referred back to intake.
621	Decline	Prosecutor has declined the case because of no probable cause.
622	Petition/Motion	Prosecutor files charges.
623	Waiver Motion	Prosecutor petitions for waiver of jurisdiction.
626	Dropped by Complainant	Charges are dropped by the complainant.
627	Referred to TJJD	Individual was on TJJD parole supervision at the time of arrest and has been referred to TJJD.
628	Deported	Individual has been deported.
630	Pending	Pending court disposition.
631	Reduced To Class C	The degree of the offense has been reduced to a Class C.
632	Disapproved by Grand Jury	The Grand Jury Disapproved the Referral.
633	Dropped By Arresting Agency	Charges have been dropped by arresting agency.
634	Diverted To Another Agency With No Charges Filed	The case has been diverted to another agency with no charges filed.
635	Dismissed Deferred Prosecution Program	Juvenile has completed deferred prosecution requirements and case has been dismissed.
636	53.01 Under Age 12 Diversion Supervision	Subject participates in the 53.01 Under age 12 Diversion Supervision provided by the Community Resource Coordination Group or other community juvenile service provider.
644	53.01 Under Age 12 Diversion Supervision Completed	Subject has completed the 53.01 Under Age 12 Diversion Supervision.
684	Taken Into Consideration	Charge is taken into consideration during the punishment phase of a different charge's adjudication.

CODE	PREPARATORY OFFENSE
A	Criminal Attempt – PC 15.01
C	Criminal Conspiracy – PC 15.02
S	Criminal Solicit – PC 15.03
M	Criminal Solicitation of a Minor – PC 15.031

COURT CODE TABLES

COURT ADJUDICATION NUMERIC (JAN)		
CODE	RAP TRANSLATION	DEFINITION
601	Non-suit	No trial on merits of the case. General reject code.
602	Adjudicate Without Disposition	Subject is adjudicated, but no disposition is given by the court.
603	Adjudicate/Transfer	Subject is adjudicated but is transferred to a different agency for disposition of the case.
604	Dismissed	An order, judgment or action finally disposing of the charge without trial of the issues involved.
605	Waiver Granted	Subject is certified to stand trail as an adult.
606	Waiver Denied	Motion for waiver of jurisdiction is denied.
607	Court of Disposition	The court in question handles only the disposition, not the adjudication.
608	Disposition Modification	Court is modifying the original disposition.
609	Change of Venue	Case is pending due to a change of venue.
610	Adjudicated	Subject has been found to have engaged in delinquent conduct, either upon a trial, a plea of true or a plea of nolo contendere.
611	Adjudicated – Lesser Charge	Original charge is reduced, and subject is adjudicated of a lesser offense.
617	Deceased	Subject is deceased.
619	Deferred Prosecution	Prosecution of a case has been deferred and the subject is under supervision.
624	Mistrial	Subject discharged due to mistrial.
625	Not True	Subject is found not to have engaged in delinquent conduct after a trial on the issues of the case.
630	Pending	The outcome of the trial is pending on another issue. JDN codes should be used to clarify the pending status of the case.
635	Dismissed Deferred Prosecution Program	Subject has completed the deferred prosecution program.
645	Custodial Transfer to TDCJ	The transfer of a subject to the custody of the TDCJ for completion of the subjects' sentence under FC 54.11
684	Taken Into Consideration	Charge is taken into consideration during the punishment phase of a different charges' adjudication.
690	Multiple Charges – 1 Disposition	Subject is arrested for multiple charges but receives one disposition.
696	Adjudicated Lesser Charge-Transfer	Subject has been adjudicated on a lesser charge and has been transferred for disposition.
697	Adjudicated - Appeal Pending	Subject has been adjudicated but has filed an appeal.
699	DIC Update	No CCH disposition - DIC update only.
700	Abandoned Charges	The judge and prosecutor abandoned the case.
701	Transfer of Determinate Sent. Under 54.051 FC	Transfer of Determinate Sentence under 54.051 FC – Transfer to Adult Probation

COURT CODE TABLES CONT.

COURT DISPOSITION NUMERIC (JDN)		
CODE	RAP TRANSLATION	DEFINITION
618	Supervisory Caution	Subject is given a supervisory caution.
619	Deferred Prosecution	Prosecution has been deferred and subject is under supervision.
637	Appeal	Subject has been adjudicated but has submitted an appeal.
638	Indeterminate Sentence	Subject is sentenced to TJJD or local secure correctional facility for an unspecified time.
639	Determinate Sentence	Subject is sentenced to TJJD or local secure correctional facility for a specific amount of time.
640	Determinate Probation	Subject received determinate sentence that is probated.
641	Order to Return to Foreign Nation	Subject has been convicted of an offense under Chapter 51 Penal Code and is ordered to return to the foreign nation upon completion of the sentence.
643	Probation Termination	Subject's probation has been terminated.
674	Revoke and Commit	Subject's probation has been revoked and the juvenile is committed to TJJD.
675	Revoke and Sentence	Subject's probation has been revoked and the subject is sentenced to TJJD.
676	Post Adjudication Habeas Corpus	The final disposition of the case has been changed due to a post adjudication writ of habeas corpus.
679	Other	"Other" should be used to describe a pending case for which there is no other descriptor.
680	Plea In Bar	Subject's case is dismissed because of a "Plea In Bar".
681	Probation Modified and Extension	Probation terms are modified, and the probation time is extended.
682	Probation Extended	Probation time is extended.
683	Probation Modification	Probation terms are modified.
684	Taken Into Consideration	Charge is taken into consideration during the punishment phase of a different charge's adjudication.
685	Court Ordered Probation	Court has ordered probation for the defendant.
686	Probation with Placement	Subject has been placed in a special facility.
691	Drug Free Zone	Exceptional sentencing for drug free zone as provided by HSC 481.134 (b)
692	Repeat & Habitual - Felony	Exceptional sentencing for repeat and habitual felony offenders as provided by PC 12.42
693	Repeat & Habitual - Misdemeanor	Exceptional sentencing for repeat and habitual misdemeanor offenders as provided by PC 12.43
694	Bias or Prejudice Motivation	Exceptional sentencing for offenses motivated by bias or prejudice as provided by PC 12.47
695	Reduced to Class C	The degree of the offense was reduced to a Class C Misdemeanor.
696	Registered as a Sex Offender	Subject is required to register as a sex offender.
697	Sex Offender Registration Requirement Waived	Sex Offender Registration Requirement Waived
698	Probation Continuation	Subject has been ordered to continue on probation
702	Judgment/Self-Admission of participation in a criminal street gang as defined by 71.01 PC	Judgment/Self-Admission of participation in a criminal street gang as defined by 71.01 PC

Codes Table

JJIS Required Programs

REQUIRED PROGRAM AGENCY – Single letter code used to denote the agency requiring program completion.

Agency	Code
Intake	I
Prosecutor	P
Court	C

REQUIRED PROGRAM TYPE – Combination alphanumeric code used to denote the type of program required for completion. Include a single letter alpha character code with a two digit numeric code.

Type of Facility	Code
Out of home residential placement (Secure)	A
Out of home residential placement (Non-Secure)	B
Residential boot camp	C
Non-residential program	D

Type of Program	Code
Day Camp/Day Treatment Program	01
Intensive Supervision Program	02
Sexual Abuse/Molestation Treatment/Counseling	03
Substance Abuse Treatment/Counseling	04
Violent Behavior Treatment/Counseling	05
MH/MR/ED Treatment/Counseling	06
General Behavior Adjustment Treatment/Counseling	07
Life Skills Training	08
Community Service Restitution Program	09
Financial Restitution Program	10
Victim/Offender Mediation Program	11
Child/Family Counseling/Training Program	12
Early Intervention/1 st Referral Program	13
Education Program (Parent, Child, Vocation, Remedial)	14
Referral to Community/State Agency Services and Programs	15
Employment Program	16

REQUIRED PROGRAM NAME – Identify the program required for completion by name, including the city or county in the name. For example: Stone County Alcohol Recovery Program.

MISDEMEANOR CLASS C OFFENSE CODES

Offense Code	Citation	Literal
10999999	CLASS C	KIDNAPPING CLASS C
11999999	CLASS C	SEXUAL ASSAULT CLASS C
12999999	CLASS C	ROBBERY CLASS C
13999999	CLASS C	ASSAULT CLASS C
16029999	CLASS C	THREAT CLASS C
17999999	CLASS C	MATERIAL WITNESS CLASS C
20999999	CLASS C	ARSON CLASS C
21999999	CLASS C	EXTORTION CLASS C
22999999	CLASS C	BURGLARY CLASS C
23999999	CLASS C	THEFT CLASS C
24999999	CLASS C	STOLEN VEHICLE CLASS C
25999999	CLASS C	FORGERY CLASS C
26999999	CLASS C	FRAUD-CHECKS CLASS C
27999999	CLASS C	EMBEZZLEMENT CLASS C
28999999	CLASS C	STOLEN PROPERTY CLASS C
29999999	CLASS C	DAMAGE PROPERTY CLASS C
35999999	CLASS C	DANGEROUS DRUGS CLASS C
36999999	CLASS C	SEX OFFENSES CLASS C
37999999	CLASS C	OBSCENITY CLASS C
38999999	CLASS C	FAMILY OFFENSES CLASS C
39999999	CLASS C	GAMBLING CLASS C
40999999	CLASS C	COMMERCIALIZED SEX OFFENSE CLASS C
41999999	CLASS C	LIQUOR VIOLATION CLASS C
48999999	CLASS C	OBSTRUCT POLICE CLASS C
49999999	CLASS C	FLIGHT-ESCAPE CLASS C
50999999	CLASS C	OBSTRUCTION OF JUSTICE CLASS C
51999999	CLASS C	BRIDERY CLASS C
52999999	CLASS C	WEAPON OFFENSE CLASS C
53999999	CLASS C	PUBLIC PEACE CLASS C
54999999	CLASS C	TRAFFIC OFFENSE CLASS C
55999999	CLASS C	HEALTH AND SAFETY VIOL CLASS C
56999999	CLASS C	CIVIL RIGHTS CLASS C
57999999	CLASS C	INVASION OF PRIVACY CLASS C
58999999	CLASS C	SMUGGLING CLASS C
59999999	CLASS C	ELECTION LAW VIOL CLASS C
61999999	CLASS C	TAX REVENUE VIOL CLASS C
62999999	CLASS C	CONSERVATION VIOL CLASS C
63999999	CLASS C	MONEY LAUNDERING CLASS C
70999999	CLASS C	CRIMES AGAINST PERSON CLASS C
71999999	CLASS C	PROPERTY CRIME CLASS C
72999999	CLASS C	MORALS AND DECENCY CLASS C
73999999	CLASS C	PUBLIC ORDER CRIMES CLASS C

Use one of these offense codes to report when an existing MB or above charge has been reduced to a Class C Misdemeanor.

If a juvenile is referred on a Class C Misdemeanor, do not report it to DPS. By law, DPS cannot collect or retain any referrals of juveniles for MC offenses.

AGE OF VICTIM MANDATORY OFFENSES - CCP 66.102(h)

If the offender is charged, prosecuted, or disposed of any of the following offenses, the Victim's Age field must be filled out. It is a two-digit numeric field. If the victim is one year of age to 99 years of age, the number should be entered into the field as a whole number. If the victim is under 01 year of age, enter 00 and in the Literal field write the age, 6 days, 6 weeks, 6 months, or if the victim is over 99 years of age, enter 99 and in the Literal field write the age, 101 years, etc.

10990023	AGG KIDNAPPING SEXUAL ABUSE	20.04(a)(4)	PC	F1
10990024	AGG KIDNAPPING SEXUAL ABUSE SAFE RELEASE	20.04(d)	PC	F2
11990001	SEXUAL ASSLT	22.011(a)(1)	PC	F2
11990002	SEXUAL ASSLT CHILD	22.011(a)(2)	PC	F2
11990003	AGG SEXUAL ASSLT	22.021	PC	F1
11990004	AGG SEXUAL ASSLT CHILD	22.021(a)(2)(B)	PC	F1
11990015	SEX ABUSE OF CHILD CONTINUOUS: VICTIM UNDER 14	21.02(b)	PC	F1
11990018	SEXUAL ASSAULT PROH/PURPORT SPOUSE	22.011(f)(1)	PC	F1
11990019	SEXUAL ASSAULT BIGAMY	22.011(f)(1)	PC	F1
11990020	SEXUAL ASSAULT DONOR W/O CONSENT	22.011(f)(2)	PC	FS
22990007	BURGLARY HABITATION INTEND SEX OFFENSE	30.02(d)	PC	F1
36010005	INDECENCY W/CHILD SEXUAL CONTACT	21.11(d)	PC	F2
36140001	INDECENCY W/A CHILD EXPOSES	21.11(d)	PC	F3
64070002	COMPELLING PROSTITUTION UNDER AGE 18	43.05(b)	PC	F1
64050001	SEXUAL PERF CHILD <14 EMPLOY/INDUCE/AUTHORIZE	43.25(c)	PC	F1
64050002	SEXUAL PERFORM CHILD EMPLOY INDUCE/AUTHORIZE	43.25(c)	PC	F2
64050003	SEXUAL PERF BY CHILD <14 YRS PRODUCE/DIR/PROMO	43.25(e)	PC	F2
64050004	SEXUAL PERFORM CHILD PRODUCE/DIRECT/PROMOTE	43.25(e)	PC	F3
64110016	TRAFFICKING CHILD ENGAGE CONDUCT/SEXUAL	20A.02(a)(7)	PC	F1
64110017	TRAFFICKING CHILD ENGAGE CONDUCT/SEX/BENEFIT	20A.02(a)(8)	PC	F1

Does a SID qualify for DPS sealing notification to agency? Per Family Code 58.253

(b) A person who was referred to a juvenile probation department for delinquent conduct is entitled to have all records related to the person's juvenile matters, including records relating to any matters involving conduct indicating a need for supervision, sealed without applying to the juvenile court if the person;

Family Code 58.252 exempts sex offender registration records maintained by the Department of Public Safety or a local law enforcement agency under Chapter 62, Code of Criminal Procedure from sealing and destruction

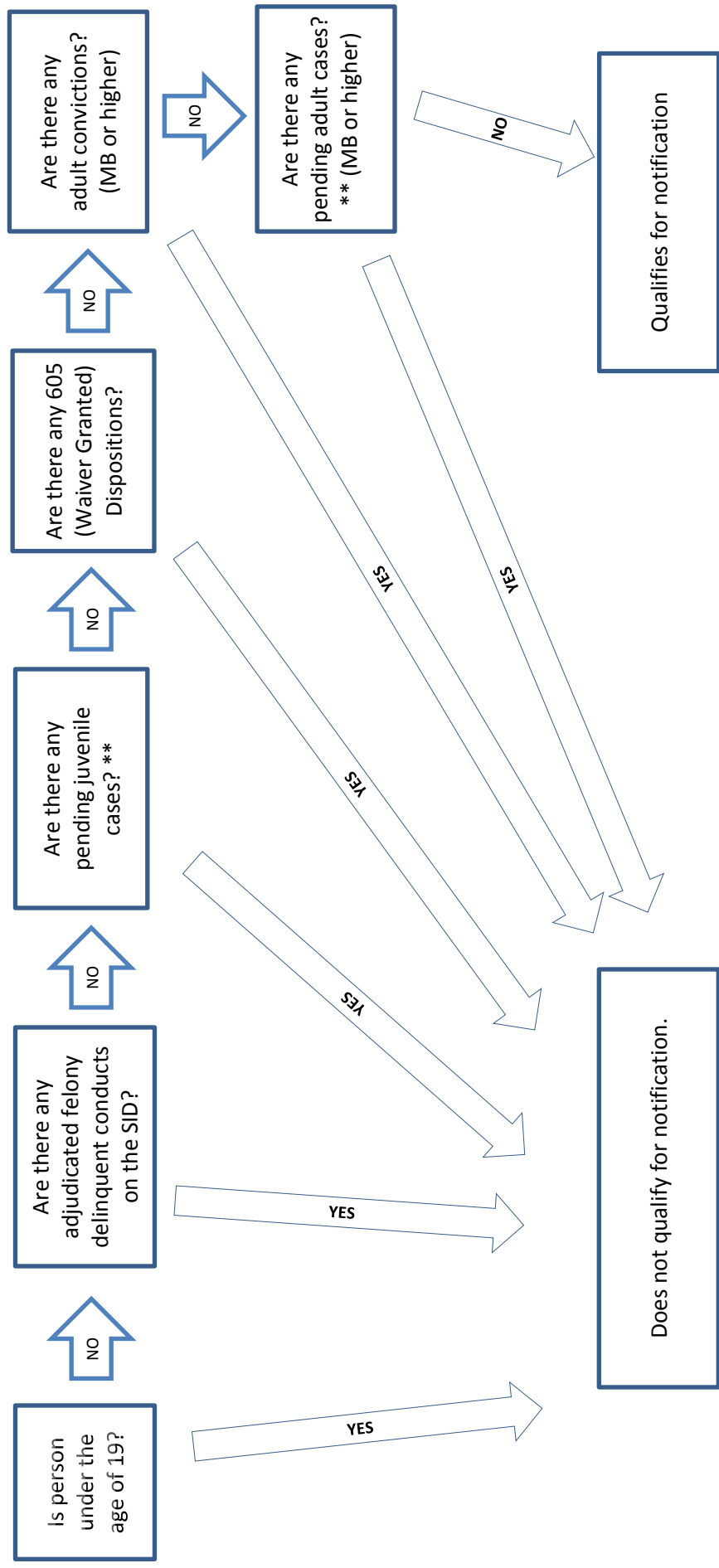

** Pending juvenile cases include missing discharges and no original disposition reported
** Pending adult cases include deferred cases that have not been discharged and dismissed

Page intentionally left blank

CODIS Lab Contact Information

CODIS Lab Email: CODISLAB@dps.texas.gov

CODIS Lab Fax: (512) 424-2386

CODIS Interagency Liaisons:

HB 1399 Felony Offenses

Texas Government Code Sec.A411.1471 requires a DNA sample collection be submitted to the Texas Department of Public Safety CODIS Laboratory when an individual is arrested for any of the following felony offenses that occur on or after 9/1/2019:

1. **Murder** {Penal Code 19.02};
2. **Capital Murder** (Penal Code 19.03);
3. **Kidnapping** {Penal Code 20.03};
4. **Aggravated kidnapping** {Penal Code 20.04};
5. **Smuggling of persons** {Penal Code 20.05};
6. **Continuous smuggling of persons** (Penal Code 20.06);
7. **Trafficking of persons** (Penal Code 20A.02);
8. **Continuous trafficking of persons** (Penal Code 20A.03);
9. **Continuous sexual abuse of young child or children** (Penal Code 21.02);
10. **Indecency with a child** (Penal Code 21.11);
11. **Assault** (Penal Code 22.01);
12. **Sexual assault** (Penal Code 22.011);
13. **Aggravated assault** (Penal Code 22.02);
14. **Aggravated sexual assault** (Penal Code 22.021);
15. **Prohibited sexual conduct** (Penal Code 25.02);
16. **Robbery** (Penal Code 29.02);
17. **Aggravated Robbery** (Penal Code 29.03);
18. **Burglary** (Penal Code 30.02);
19. **Theft** {Penal Code 31.03};
20. **Promotion of Prostitution** (Penal Code 43.03)
21. **Aggravated promotion of prostitution** (Penal Code 43.04);
22. **Compelling prostitution** (Penal Code 43.05);
23. **Sexual performance by child** (Penal Code 43.25);
24. **Possession or promotion of child pornography** (Penal Code 43.26)

Page intentionally left blank



**DPS IDENTIFICATION SUPPLIES
ORDER FORM**

CR-12 (Rev. 1/16)

TO: CRIME RECORDS SERVICE
TEXAS DEPARTMENT OF PUBLIC SAFETY PO BOX 4143
AUSTIN TX 78765-4143

Date: _____

Website address for FBI supply order: <https://forms.fbi.gov/cjis-fingerprinting-supply-requisition-form>

Please furnish the following supplies:

FORM NUMBER	DESCRIPTION	#PER PACKAGE	QUANTITY
CR-6	DPS Applicant Fingerprint Card*	250 per package	
CR-12	DPS Identification Supplies Order Form	100 per pad	
CR-23	Out of State Probation; Parole Supervision Fingerprint Card	single cards	
CR-26	Death Notice Form	100 per pad	
CR-42	Request for Criminal History Check	100 per pad	
CR-43	Adult Criminal History Reporting Form With Preprinted TRN and Fingerprint Card Attached*	100 per package	
CR-43	Adult Criminal History Reporting Form With Fingerprint Card Attached*	100 per package	
CR-43J	Juvenile Criminal History Reporting Form With Preprinted TRN and Fingerprint Card Attached*	100 per package	
CR-43J	Juvenile Criminal History Reporting Form With Fingerprint Card Attached*	100 per package	
CR-44	Adult Supplemental Reporting Form	100 per package	
CR-44J	Juvenile Supplemental Reporting Form	100 per package	
CR-44S	Adult Supplemental Court Reporting Form	100 per pad	
CR-45	Adult DPS Fingerprint Card*	250 per package	
CR-45J	Juvenile DPS Fingerprint Card*	250 per package	
	Fingerprint Card Return Envelopes (For arresting agencies only)	100 per box	

*DPS does not pre-stamp the agency ORI on any fingerprint card
+Overnight services are available at ordering agency's expense

NOTE: Please order minimum of three months supply.
Please submit your order at least 4 weeks
prior to depletion of your supplies.

NOTICE: Provide a complete shipping address.
PO Boxes are acceptable

AGENCY _____

STREET ADDRESS _____

CITY _____ STATE _____ ZIP _____

ATTENTION _____

PHONE # () _____

Direct questions concerning supply orders to (512) 424-2367
Fax# (512) 424-5599 - crssupplyorder@dps.texas.gov